Kalendar

FREE

MARK RICHARDS Will be appearing in the movie "Roundabouts" Playing at the Laurel theatre over the Holidays.

☆ See page 10 for review and photo.

Kalendar

NEXT ISSUE
1-3

DEADLINE
12-29

VOLUME I ISSUE K 24 DECEMBER 20, 1972 | 771-7628 | MECCA PUBLICATIONS, P. O. BOX 627 S. F. CA. 94101

News Caps

TAX EXEMPTION GRANTED PRO GAY FOUNDATION

The Whitman-Radcliff Foundation involved in judicial challenges of laws unfavorable to homosexuals was informed of its tax exempt status recently by the San Francisco office of the IRS.

According to Jim Foster, foundation director this is a "tremedous advantage for all of us."

POLICE READ NEWSPAPER ADS

In San Francisco the vice squad admits to reading ads from the Berkley Bar and other such newspapers to set up situations for arrests. "Personal" ads are read as well as those relating to models and model agencies.

According to police, however, arrests are only made where there is an exchange of money involved.

"Christmas Come"

A Short Story
by Davidlee Rinker

It was Christmas Eve and snow fell.
Mario lay in David's arms and that was home.
Gone . . . everything else.

At Fallen Leaf Lake above Tahoe they were secluded.
"Our honeymoon cottage," Mario said, not believing the irony of it.
David cuddled into him before the fire.
"At last we are alone," Mario said, his voice like a benediction, a closing of the door against the world.
"Now," David said in his ear, "I can love you."

And Mario kissed him.
No clocks ticked.
The universe of now ignited, exploding seeds.
Snow fell.

In the night they lay entangled, wrapped in the wholeness they made.
Behind the clouds a Virgo moon rode the heavens, stars burst and fell, plumeting through the snow into the lake.
Or so it seemed to Mario who saw it all in David's eyes.

Christmas morning sunrise danced on snow. Mario and David pressed their faces against the window, grinning, holding hands.
A while they cavorted in the sun, their laughter hitting the air like chimes, their feet falling softly.
A while they partook of the brownies David made.
A while Mario sucked David's cock.
I tell you," David said. "This is like heaven." And he meant angels, the marriage supper of the lamb, and a choir of saints singing hallelujahs.
A while they slept to dream they were awake and loving.
A while they played at fucking.

Afternoon shadows played across the table where amber wine floated in crystal goblets. They sat opposite, dreaming in one another's eyes.

At sunset they lay on sheepskin in the window ledge.
The snow turned scarlet. Then it was pink and the first star glimmered.
David made a wish but he did not believe in it.
Mario, too, breathed a prayer, but it did not go beyond David's ear.

Night came. They held to one another fiercely, but the Now was gone.

The next morning they returned to the City where David boarded a plane for Los Angeles and his waiting wife and Mario resumed his job as public prosecutor. The case. Jones versus the County of Alemeda. The charge. Oral Copulation. □

Christmas Message

Dear Brothers and Sisters:

With Christmas approaching, Metropolitan Community Church wishes all our brothers and sisters a peaceful and liberating holiday. At times like this I am personally led to consider what we may say that is relevant and meaningful to you from a church that is dedicated to ministering to you.

First, this season reminds us again of the reality of a caring, intelligent, and purposeful God whose love for us transcends all our experience. Such a divine Being simply means that in our worst moments we are not alone or abandoned while in our best moments we are reminded that we are part of a divine nature that can compel us to be the best we know we can be.

Second, the Church's message is one of right relationships. We call all men and women to a closer, more personal relationship with our Savior. We further challenge our brothers and sisters to work at building relationships with one another based upon personal integrity, respect for one another and a kind of all encompassing love for all God's children - man or woman; white, red, yellow, black or brown; straight or gay.

Third, we call our brothers and sisters to join us in a new resolution to actions based on right relationships.

To the poor and hungry, to the oppressed and prisoner, to the lonely and the alienated we pledge ourselves this year to renewed programs to relieve their suffering, to free them from exploitation and to extend to them the hand of true brotherhood and sisterhood.

The Gay Community, joining together in renewed pride in its unique characteristics, can make this a meaningful Christmas by making a real step toward united, practical action which will benefit our brothers and sisters directly. To that end I call upon us again to take up the task of a community center or, at least, of community wide programs upon which we can all agree.

Our ideology, structure, and politics may disagree, but surely we can find a way to work together to feed and house our brothers and sisters in want or to help find them jobs or proper medical care. Hungry stomachs know little about rhetoric. Jobless men and women need jobs more than demonstrations, help more than speeches. We are ready with willing hands, some money and "know-how" and a lot of time and patience. Will other leaders and organizations offer us a hand in purposeful planning? For those who will, this can be the very best Christmas for our Community.

James E. Sandmire
Pastor
Metropolitan Community Church

Photography
Eddie Van
864-5710

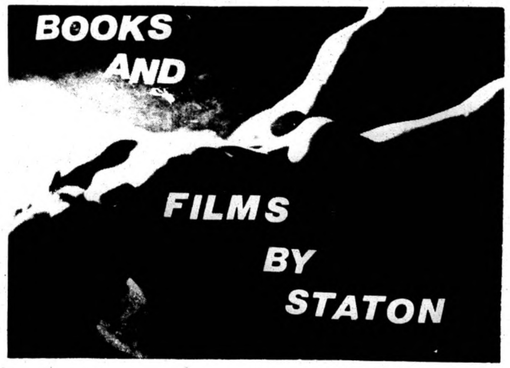

BRRRRR!

Bette--The Divine Miss M--Middler is nothing short of spectacular!

Her first San Francisco appearance was a sell-out from the beginning, and deservedly so. It's very nice to know someone who is an undiscovered star for a long time finally burst and radiate before your eyes. She'll be back here soon.

In the meantime the Divine Miss M is on Atlantic and available at Aquarius Records at 19th and Castro. Latch on to it--and her--if you haven't already. She's a fine singer/actres/magician. . . and, well, you know what I mean.

THE ROUNDABOUTS opens on Dec. 29th at the Laurel Theatre on Polk St. A beautifully photographed film. It has as one of its players a dark haired fucker named Darryl Hughes. He's enough to make this writer want to do an "art" film--or something! --with him.

The story is a little hard to believe, but see it anyway.

TIFFINY'S had a press party last night that was fine! A really charming place with some very nice looking nice people to cater to your every whim. Ask fo. Jimi . . . he'll be our cover boy in an upcoming issue. You'll see why when you stop in. They're at Market and Laguna.

The best part about Richard, the Latin Lover from Honduras is that he doesn't know what a beauty he is. His accent alone is enough to turn on the deadest battery. As for the rest, well, see for yourself.

Eleventh hour shoppers might fing just the special gifts they need in: one of the thrift stores on Larkin . . . the Village Fair in Sausalito . . . the Guilded Age on Castro . . . La Scala Varietorium on Polk . . . Le Salon (You know where that is) . . . City Wares on Polk.

If you can't find what you want at one of these places, take him to dinner at the Liberty Inn's delightful little restaurant on Bush . . . sort of subteranean--good food and all those floors upstairs fine for the discrete men of the city.

Well, Christmas, Mary. Have a Merry One and the happiest of New Years. I'll catch you later. I have to give my gift to Terry . . . Love.

One final thought for the year . . . from an ad for 100 Piper's Scotch -- It's nice to give something you wouldn't mind getting yourself. Think about it and get out and do it . . . love you all.

Merry Christmas.

Jim

WHIRL AROUND

To begin with, I would like to welcome two new columnists to our staff. Russ who will be representing the "Miracle Mile" and Ken (Mr. Cowboy) who covers Valencia Valley.

I would also like to point out to all columnists, advertisers and readers that the publication and deadline schedule now appears in every issue. Please refer to it.

Caution: there is a sweep to clean up hustling and modeling. This is no joke and I suggest people in that segment of the community play it cool.

This column will become a general one, beginning with this issue, since various areas have their own columnists.

I had a delicious pizza and a pitcher of beer at SAUSAGE FACTORY #2, 712 Geary St., not far from Polk St. or downtown. I understand they also serve lunches.

Kalendar will be having its first annual holidays DANCE at the MANHANDLER on Friday, December 29, 9 P.M. It should be a fun get-together with dancing to tapes, and drinks at cocktail-hour prices. Its our first; hope you join us.

Although many bars and businesses look great this year with Christmas decorations, I would have to comment most on the WILDE OSCAR, 59 Second Street. The walls are covered with foil and numerous Christmas trees hang from the ceiling. My impression was a "beautiful ice cave, with Christmas aroma." Drop in and see. Congrats Don Berry and staff.

The FICKLE FOX on Valencia St. has beautiful decorations. Another Christmas Cheer stop indeed.

We had dinner at the P.S. on Polk Street; service was impeccable and the dinner was good. Jim Bonko informs me that a connoisseurs dining room will be opening soon. Good thinking Jim; our town needs this.

The CLUB TURKISH BATHS is open again after re-decorating.

Polk Street is really going all out this Christmas. Trip out, and see the windows... and shop. The LEFT BANK window is worth stopping to see. A lot of work behind this effort. Congrats Cristal.

Our brunch at ON THE Q.T. was good; service good. Portions might be considered here. As ever, the QT is a warm, friendly and comfortable place to be anytime.

Look out San Francisco - Polk Street is waking up!

The RENDEZVOUS is beginning to offer more varied programs of interest. For hunky guys, good service and dancing... GO Rendezvous!

Thank you Bill of BRADLEY'S CORNER for a great Christmas Cheers Party.

The MISTAKE on 18th Street in Castro Village has really made a come back.

The NO NAME bar is now the PHOENIX.

Drop by the WATERHOLE #3 at 18th and Valencia. They have their dance permit now and the bar people are really great. While you're in the area, the BACHELOR'S CLUB across the street is always in step. Their free spaghetti on Sunday nights is dee-licious.

I would like to wish all of our readers a very Merry Christmas and Happy New Year.

Dick Jay

Veterans Show

A HIT!

GAY ENTERTAINERS PERFORM AT US VETERANS HOSPITAL

Monday, December 18th, at the Fort Miley Veterans Hospital, dozens of entertainers and workers put together a show under the direction of Lori Shannon, to entertain the disabled veterans. The show has been described by A.B.C.-TV commentars as "entertaining", "witty" and "sparkingly professional".

This show is the one turned down for an appearance at the C.M.F. Vacaville prison, in November. The show was produced by Bay Area Reporter (B.A.R.) owners, Bob Ross and Paul Bentley, and Reverend Ray Broshears of the Gay Alliance. Tavern Guild bars contributed so very much for gifts for the veterans, and the entertainers, after the show, went around to the wards distributing gifts and quipping jokes with the bedridden veterans, all of whom seemed to thoroughly to enjoy the show.

Performing as Mistress of Ceremonies was Lucious Lorelei (Paul Bentley), and David Kelsey provided fantastic music on the organ and piano for the whole show. Jackie Phillips and Pat Montclair performed most professionally, and both were shown on KGO-TV, as was Lucious Lorelei and Lori Shannon, who was too fantastic to be believed. All members of the cast stated that Lori has never done a better performance, and she did receive the only encore of the evening.

Doing two numbers, so very well, was the star of Mame, the dynamic Faye. Fred Miller brought the house down, in his fun number. Gary Schnieder was not at all to believed, starting his act in drag, and so very butch. Then, the show stealer came on, Mr. George Buchanan and his puppets. . wild, wild. The "Nixon" puppet number really had the veterand in in convulsions of laughter. Working behind the scenes was Deacon Henri, and Naomi along with the Polish Prince, Danny. H.L. Perry was there when needed, (thank you Perry). The show has to be the greatest community effort in record for San Francisco. The Tavern Guild, B.A.R., and the G.A./S.F. are all to be commended for this selfless act. Deacon Henri said afterward, "most all of us are veterans, and but for the grace of God, those in the hospital could have been us."

After the show, a huge dinner was held at the P.S. for the cast and workers, given by the B.A.R.'s, Bob Ross and Paul Bentley.

The audience had many familiar figures in the Gay scene, who are now hospitalized at Fort Miley. The age of the audience was mixed, some World War II vets and other Vietnam veterans. A.B.C.-TV news said the 90 persons were in attendance. For a complete rundown on the show with lots and lots of pictures, read the B.A.R. New Year's issue out next week. KALENDAR salutes the B.A.R. for their generousity and kindness in putting on such a worthy event'.

OPEN FOR CHRISTMAS DINNER FROM 2 PM

'tis the season

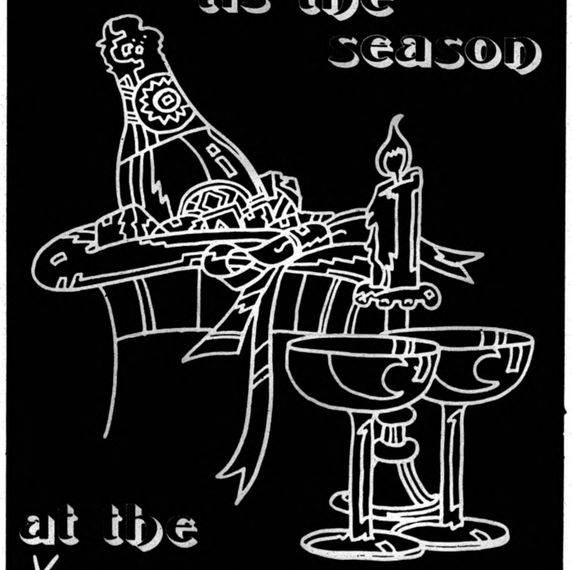

at the *P.S. Restaurant

1121 Polk Street 441-7798

S.I.R. Answer Man

By Frank N. Donalds

Dear Frank:
I went to a S.I.R. Saturday night dance and had to pay $1.50 to get in. Isn't that a bit much?

Rudie

Dear Rudie:
The Saturday night dances are a revenue source for our Society. If more people in our community would support the dances, the revenues derived from this source would greatly help us to meet the budgetary needs of our legal, political, educational and community services work. I am hopeful those paying the $1.50 realize to what valuable use the money is put.

Additionally, our Board of Directors recognizes the need to make the dances more attractive and efforts are being made to provice an adequate sound system, appropriate music and a lighting system. If you have any suggestions for improvements, please call the S.I.R. business office and leave a message for Deno Thomas, Hector Caceras or Don O'Brien.

Frank

Dear Frank:
Does S.I.R. have any kind of holiday celebrations at the Center? I don't have any family here and was wondering what to do with my body during the Christmas season.

Peter B.

Dear Peter:
Yes, we do. Our "Christmas Party" has already taken place, but we are now looking forward to our New Year's Eve dance, "Hello '73", which will be held at the S.I.R. Center from 9 P.M. to 2 A.M. Admission will be $1 for S.I.R. members and $2 for non-members. If you like costumes, awards will be given for the best ones.

As to what to do with your body! One: place it in the service of your brothers and sisters in our community. There are many projects and events which need your support. Seek out something of interest to you, and work hard to make it successful. An example of one of the best things I've seen happen this Season was the event at which our bike club brothers and the Lesbian Mothers recently had a party for children at the S.I.R. Center. It took WORK, and people were there to do the work, not just talk about it.

Two: place it in a nice hot shower, bathe it in fine fragrances, tip it with mistletoe, and with some roasted nuts in your jeans, grab your nearest reindeer and away and out into the town. Who knows? You might bump into a friendly ol' Santa somewhere.

Frank
P.S. Check the action in your chimney. Something might be coming!

Dear Frank:
I am very well known around San Francisco, and I've been asking around, and no onw knows who you are. Are you really you? I'm really interested. I know you won't answer this, but I'll try anyway.

Bertie

Dear Bertie:
Congratulations on being so whamtastic and udderly famous! Of course, I'll answer your letter, silly, why wouldn't I? If such matters are a problem for you, please contact S.I.R.'s Information Officer, Don Scott, and he'll be glad to help you. Hel'll tell all, just for your dear little ears.

Frank

Dear Readers:
Thanks for the many letters and requests for information you have directed to me over the past few months. I would like to take this opportunity to thank my Editor for the opportunity to write this column, to thank Frank Fitch for encouraging me to write it, and to wish all of you my sincerest wishes for a HAPPY HOLIDAY SEASON. A HO, HO, HO to you all!

Love and peace,
Frank

Caps

(Cont'd from Pg 2)

A FIRST IN LOS ANGELES

The Gay Community Center in Los Angeles hosted over 1,000 at an open house on November 19.

This was the first in what is to be an annual affair.

A good time was had by all.

GAYS ORGANIZE IN TEXAS

Houston opened its first gay community center on September 11.

Drugs, alcohol and sex are forbidden on the premises.

A Bible study group has been formed.

Cigarettes are available from a vending machine along with other refreshments.

DRAG QUEENS BUSTED IN L.A.

In Los Angeles, November 20th at a drag queen ball attended by 700 people, plainclothesmen made the largest number of arrests for such an event since the 50's.

According to the testimony of those arrested they were busted by men posing as gay.

Will there ever be an end to dishonesty in law inforcement?

JESUS FREAK PREYS ON HOMOSEXUALS

In souther California a man named Harvey Richard Baldwin makes a crusade of attacking communists, homosexuals and all those oppossing the traditional establishment. On July 5 he stabbed a 15 year old boy at the headquarters of the Radical Gay Christians.

Police seem uninterested in curtailing his activities.

ROCKEFELLER FACES GAY ACTIVISTS

In New York State Governer Rockefeller has been cornered by questions from gay activists. Unable to avoid their persistance at public meetings he has made a verbal promise to respond to a written proposal for reform from gay people.

WEDDING BELLS RING IN TEXAS

In Wharton, Texas, a gay couple were granted a marriage license and married before it was discovered the bride was male.

Onward and upward!

MICHIGAN GRANTS EQUALITY TO HOMOSEXUALS

Lansing, Michigan reports a more optimistic trend. It is now unlawful to discriminate against homosexuals in housing, employment or places of public service.

GAY RAPIST (!) ON THE PROWL IN TENNESSEE

A homosexual rapist has male students at Southwestern College nervous and Memphis police warning that somebody is likely to get killed if he's not caught soon.

The whole thing has overtones of a locker-room joke: Whoever heard of a gay rapist? But the attacker enforced his demands with a gun and in many cases, beat and kicked the 17 known victims. There have been some suggestions that others were attacked but didn't report it because of the damage to their masculine pride.

EMMAUS HOUSE Drop-In-Center, 618 Shrader Street, will stage a series of "Barter Nights", the first and third Thursdays of every month, from 8 to 10 P.M., commencing Thursday, December 21st. Bring any items you no longer have use for - someone else may have something you want to trade for. This is also an opportunity to meet new people. Get those feather boas out of the closet and come. There'll be coffee and light refreshments served. For information call 668-3580.

(Cont'd on Pg 8)

POLITIX

by Frank Fitch

AN END TO PARADES ? ? ?

The gay parade, held earlier this year was an experience I think a lot of people would like to have an opportunity to repeat next year. There is some question wether this will be possible.

Supervisor Barbagelata has introduced a request for the Fire, Safety and Police Committee of the Board of Supervisors to draw up an ordinance that would require those wishing to have a parade to post a bond sufficient to cover all possible damage to persons and property, public and private.

I attended the public hearing of this committee on Thursday, December 14, prepared to argue that additional hearings be held so that we would have time to alert the public. Also in attendance at the hearing were representatives of the COITS, who have plans to sponser a Mardi Gras parade down Polk Street in March. Rev. Ray Broshears, one of the guiding lights of the first Gay Day Parade, was also present. No one had an opportunity to speak.

Supervisor Barbagelata had sent word that it would be convenient for him to have the matter postponed one month. I think we should use the month we have to mount an effective campaign to counteract the lobbying the Chamber of Commerce has already done in favor of such a bond being posted.

An additional matter was before the Board Committee that day. A "Departmental Representative" was present to speak in favor of an ordinance submitted by Supervisor Pelosi last year. This would require all citizens who wish to close a street for such activities as block parties, or street faires to file an application months in advance. This would allow departmental hearings, prior to public Board Committee hearings already held. It mandates that the street be kept perfectly clean AT ALL TIMES during the occasion, rather than just cleaned afterward.

The effect of this would be to prevent small groups, non profit organizations and private citizens from having access to streets for these activities.

Supervisors Feinstein and Francois consented to my request that this be postponed for one month to allow for interested parties to prepare a presentation against such an ordinance.

(Continued Pg 19)

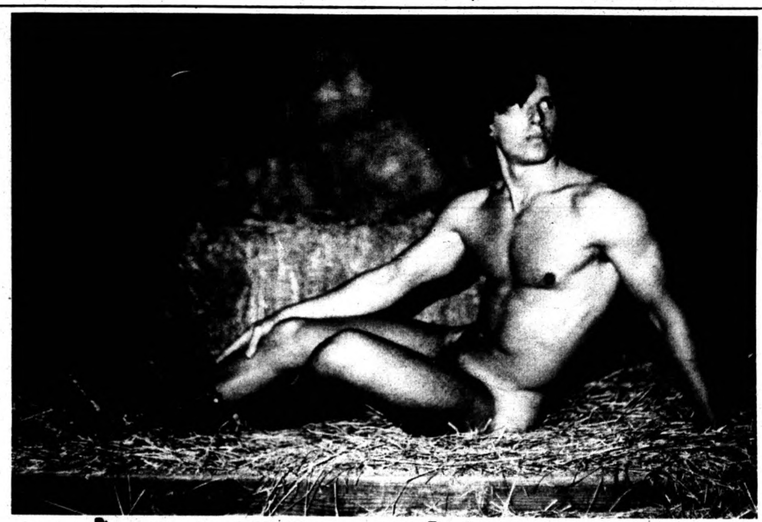

Joe

(Photo by Eddie Van)

JOE NASH, our cover personality, is an Aries and comes from New York. He has been in San Francisco for two months. Joe's interests include: body building, scuba diving and photographic modeling. He presently dances at the Club Rendezvous.

CASTRO VILLAGE NOEL

A. A. Records

With the Christmas season upon us, a good way to catch a bit of spirit is with the reissue of Phil Spector's famous Christmas album, first released when most of us were teeny-boppers. It features the Ronettes, the Crystals, Darlene Love, Bob B. Soxx and the Blue Jeans, and even Phil himself schloshing about in a tearjerking holiday message. There are some real cuts, however. Darlene Love's "Christmas (Baby please come home)" is fine indeed, as is "I saw Mommy Kissing Santa Claus" by the Ronettes. Only America could have such songs as part of its tradition.

Those of you who aren't yet into David Bowie might find an entrance through the new album by Mott the Hoople "All the Young Dudes." David produced the album and wrote the title track. There are flashes of the Velvet Underground throughout the album, and we like it more than the Underground themselves, due mainly to the good production here, compared with the tinny sound of the earlier recordings. "Sweet Jane" especially stands out, a fine blend of Lou Reed and Bowie production, plus the Tightness of Hoople. Try it, it'll grow on you. Ho, Ho, Ho...

The new superstar studded version of "Tommy" is out, and to be perfectly honest, it sucks. That is, unless you've always wanted to hear "Tommy" done by Arthur Fiedler and the Mormon Tabernacle Choir. This extravaganza is so overproduced (or perhaps over-conceived) by Papa Lou Adler, that all it did for us was to bring on a big belly-laugh. Rod Stewart singing "Pinball Wizard" sounds like David Clayton-Thomas in a too-tight girdle. Forget this one, folks!

Quick notes: The new LP by Esther Philips, "Alone Again Naturally" is more of what she was doing on her first LP on CTI. So if you liked that, you're sure to like this one (great to have you back, Esther!).

Jesse Winchester's long-awaited second LP, "Third Down, 110 to Go" is out now. Jesse has had a rough go of it being stuck up ther in Canada because of draft hangups, but he seems very mellow indeed these days. There is a haunting quality about his songs that makes you like him more each time you spin him on the ol' turntable.

Another fine artist who waited quite a while to make a second LP is J. J. Cale. His new single "Lies" is getting some AM radio play, and it's included in the new album. We're sure to be hearing more of him as the New Year descends on us.

And with that, we'll wish you all the very best of holiday seasons. Be good to each other.

See ya in '73!

The Good Guys at Aquarius Records

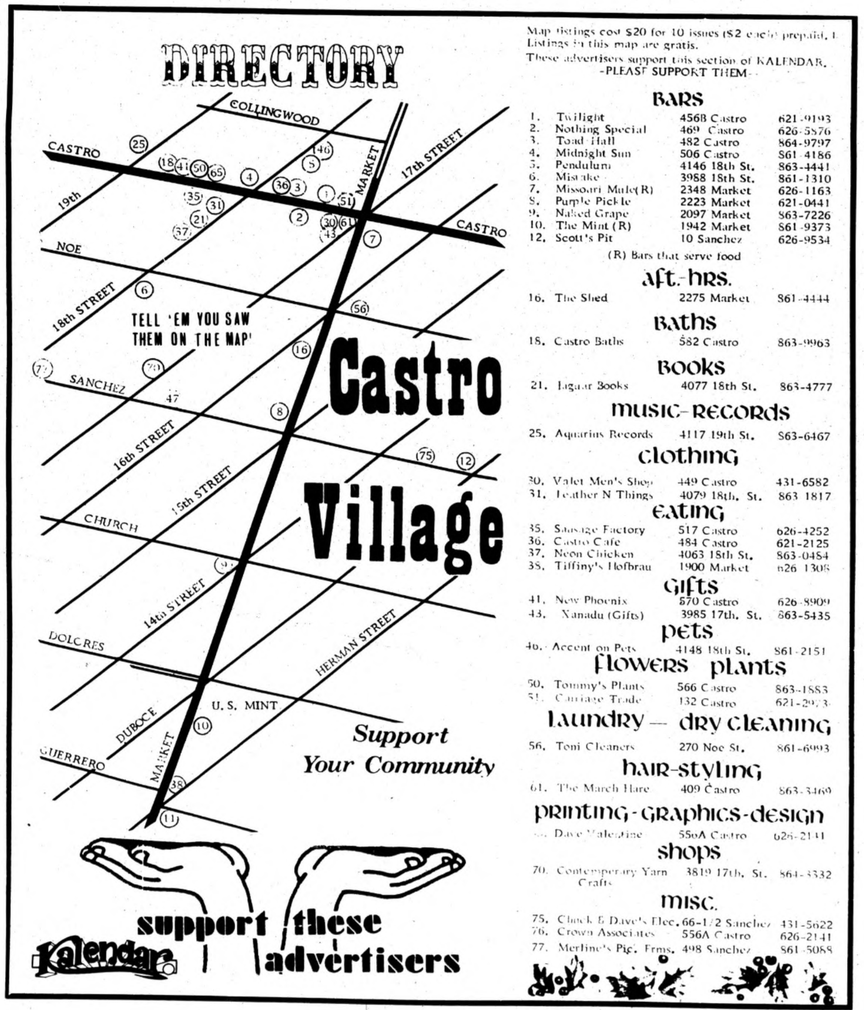

Map listings cost $20 for 10 issues ($2 each prepaid.) Listings in this map are gratis.

These advertisers support this section of KALENDAR. -PLEASE SUPPORT THEM-

BARS

1.	Twilight	4568 Castro	621-9193
2.	Nothing Special	469 Castro	626-5576
3.	Toad Hall	482 Castro	864-9797
4.	Midnight Sun	506 Castro	861-4186
5.	Pendulum	4146 18th St.	863-4441
6.	Mistake	3988 18th St.	861-1310
7.	Missouri Mule(R)	2348 Market	626-1163
8.	Purple Pickle	2223 Market	621-0441
9.	Naked Grape	2097 Market	863-7226
10.	The Mint (R)	1942 Market	861-9373
12.	Scott's Pit	10 Sanchez	626-9534

(R) Bars that serve food

aft.-hrs.

16.	The Shed	2275 Market	861-4444

BATHS

18.	Castro Baths	582 Castro	863-9963

BOOKS

21.	Jaguar Books	4077 18th St.	863-4777

MUSIC-RECORDS

25.	Aquarius Records	4117 19th St.	863-6467

clothing

30.	Valet Men's Shop	449 Castro	431-6582
31.	Leather N Things	4079 18th. St.	863-1817

EATING

35.	Sausage Factory	517 Castro	626-4252
36.	Castro Cafe	484 Castro	621-2125
37.	Neon Chicken	4063 18th St.	863-0454
38.	Tiffiny's Hofbrau	1900 Market	626-1308

Gifts

41.	New Phoenix	570 Castro	626-8909
43.	Xanadu (Gifts)	3985 17th. St.	863-5435

pets

46.	Accent on Pets	4148 18th St.	861-2151

flowers plants

50.	Tommy's Plants	566 Castro	863-1883
51.	Carriage Trade	132 Castro	621-2933

laundry — dry cleaning

56.	Toni Cleaners	270 Noe St.	861-6993

hair-styling

61.	The March Hare	409 Castro	863-3469

printing-graphics-design

65.	Dave Valentine	556A Castro	626-2141

shops

70.	Contemporary Yarn Crafts	3819 17th. St.	864-3332

MISC.

75.	Chuck & Dave's Elec.	66-1/2 Sanchez	431-5622
76.	Crown Associates	556A Castro	626-2141
77.	Merline's Pig. Frms.	498 Sanchez	861-5088

The Indoor Gardener

THE CONSTRUCTION AND CARE OF TERRARIUMS AND BOTTLE-GARDENS

Clues for this holiday season--hundreds of customers have been rumaging through the selection of two inch size plants for the construction of terrariums and bottle gardens.

After this selection has been made the landscaping begins. For this project a medium-large size bottle or bowl is required. Also gravel, charcoal and a sandy soil.

The first step is to place a layer of gravel in the bottom--about 1 or 2 inches. Then a layer of charcoal is placed on top. This, of course, if so things will drain.

Continued on page 19

Mama Knows

By Michael Daley

I will start by thanking everyone who damn near killed me in the stampede out of TOAD HALL the other night to see the snow - I love a rush every now and then.

Memo to Macy's: Eat your heart out! The other day in TOAD HALL I saw two (count 'um, two) Santas, fully costumed, each having a glass of Christmas cheer and talking over the rising cost of reindeer. (I always suspected they didn't just live on milk and cookies).

The whole area has put on a new face for Christmas, and a fine face it is too - all the bars and shops look spectacular.

Stopped by the MARCH HAIR the other day to see if I could have the tree out of the window. Steven wouldn't give it to me. I can't really blame him though, the shop looks fantastic. So even if you don't think you need your hair cut - do it anyway and trip out on the fine job they've done.

Attended the "Lighting of the Lights" at the PENDULUM the other night, had a great time. Drinks and a lot of good friends. And although I am prone by nature to do everything in moderation, I may have had one or two too many. But, then, that's what holidays are for, don't you know.

I hear Billy Carroll is now doing a show at the TWILIGHT. I met Billy several years alo in LA. He is a very funny man and I wish him every success in the new trip.

Speaking of LA, (whoever speaks of LA) in case any of you may be wondering, my daughter Precious or Stephanie or, as she is now known, Joan Crawford, is not coming home for the holidays. She has decided to stay down south and throw smog balls at the passing cars.

And on the subject of daughters - my other two, Patience and Petite, are also both presently unemployed So if you hear of anything, let Mama know. They can, and will, do anything. Looks like a real lean Christmas at "The Trash Family Summer Palace, Bordello and House of Hostile Affection." In case you didn't know, that's where I live.

The Christmas garlands really fit well with the seagull motif at the MIDNIGHT SUN. It brings to mind the "Peace on Earth" theme of the whole season. I received an incredible Christmas card the other day. The inscription read "Peace on Our Earth, If Not, Perhaps on Another?" That may be true, but let's hope not. Maybe if we all try a little harder, we still have a chance here.

Love, Peace, and Happiness to you all, this year and every year.

Love,
MAMA

P.S. Merry Christmas Jerry.

UPPER MARKET BEAT

by ADAM

CHRISTMAS LIST: I really am broke this holiday season, but I've narrowed down the gifts to the following list: Don McLean - a new hat ala the Minute-men. Rev. Ray Broshers - the sound-track of "Marjoe". Metropolitan Community Church - original cast of "Godspell". The Naked Grape - current hits for its Juke Box. Bill Bailey (the Grape) - unbreakable, unstealable tambourines. The Shed - a year's supply of Geritol for its employees. Glen Elliot - a new reportoire (better luck this time). Bob Ross - a smile. Bill Plath - a halo and hopefully, re-election. The Big Basket - a new location. Empress Jonni VII - Bravos for a fantastic reign. Emperor Marcus - support for a productive '73. Empress candidates - a rabbit's foot, a crystal ball, Tarot cards and a bottle each of Nervine and Compoz. Pete Fiske - the Grape plus a week's supply of B12 injections. Tavern Guild - a moratorium on open Empress Elections. Lori Shannon - another year of flawless journalism. Michael Greer, Charles Pierce, Rio Dante & George Buchanan - continued success in their respective fields. San Francisco - undying allegiance. Mayor Alioto - safe conduct to Napa!

PICKLED: Dec. 19th at the Purple Pickle will be their first Christmas Party. If you're in the neighborhood. drop in and say "hello" to Jack.

TIDBITS: J.C. that madcap "saint" around town recently announced his Xmas gift to San Francisco: His divine candidacy for Mayor of our Fair City come '74. His political party is "Party of the Human Race" (Nice) and his title (Well . . .) Archbishop, Prince Jesus Christ Satan Metaphysician. Watch out, Joe! . . . Anyone interested in joining a Joan Davis fan club, please contact Peter at 861 - uh, what was the rest of that number? See, forgotten just like Joan.

STEAMHEAT: The new downstairs of Ritch Street will be opening soon featuring its new Jacuizzi pool. Yippee. I had a sneak preview of the interior and it's super and quite promising. Carry on, fellas!

GRAPE-JUICE: Dancing has begun again at the Naked Grape. Also good to see Gary (Leo) behind the bar. He's quite a trip. Tambourine Tessie. Hey, Neil, whatever happened to that Goldfish that jumped out of the Bigger-than-life Brandy Sniffer? Oh, yes, Mr. Bailey, congrats on your Christmas decor -- especially the silver tassles from the ceiling. It reminds one of Diana Ross's glittering gowns. Tee Hee. Thanks for the tidbit Ronnioso.

BEST OF 1972 (In my opinion)
Best Drag Show - Lori Shannon and the Highlighters.
Best Line - "Oops, she saw the Box" from the Tender Vittles Commercial.
Best TV Shows - "That Certain Summer" and "Liza with a Z" special.
Best Record Singles - Honky Cat, Elton John; Papa Was a Rollin Stone, Temptations; Rockin Pneumonia, Johnny Rivers; I Like What I Like, Everyday People; Outa Space, Billy Preston, and Layla, Eric Clapton.
Best Shows - Mame, Godspell, Casualty Capers, Light Up the Sky and Hello Dolly.
Best Films - Deliverance, The Godfather, Cabaret, Lady Sings the Blues, Travels With My Aunt, Hammersmith is Out, and Boys in the Sand.
Best Functions - Sam Harms Auction (1st) at Round-Up, The mints 1st Annual Tricyle Race and the C.M.C. Carnival at Seamens Hall.
Best Albums: "Exile on Main Street" by the Rolling Stones, "Big Bambu" by Cheech and Chong, "Amazing Grace" by Aretha Franklin, "Catch Bull at Four" by Cat Stevens, "God Save the Queens" by Sandy Baron.
Best Entertainers - Bette Midler, Michael Greer, Mick Jagger and Charles Pierce.
Best After Hours - My house (tee hee).
Best Community - San Francisco (Of course).
The Worst of '72 - Let those feeble attempts (whatever they were) fade into obscurity.
REMEMBER WHEN?: Michael Greer brought Jack and the Jiants to the Fantasy and blew our minds with their take-offs on the Supremes and the Dating Game? When Charles Pierce and Rio Dante with Sabu freaked us all doing Elizabeth and Essex and Barbarella?

Also Don DeTocque and Sam Jones terrorizing the customers at Pearls After-Hours.

When the Roby Landers Review blew into town from Flint, Michigan and took up residence at Your Third House (now Jackie D's)? When the lovely, lively Laurinda did her infamous strip better than any real chick?

Then there was the first S.F. Troupe Awards at Chez Chou Chou which became Greco's. Do you also remember when Ann Weldon and the Randy Randolph Trio sang and played for us at the "524"?

And how can we forget that psychedelic dance hall called Doyels After Hours on Market where we all danced fanatically, then dashed down the street to the equally popluar Big Basket (now the Underground Head Shop)?

Those fantastic days are now long gone, but the fact that they were well enjoyed leaves the memory printed in our minds. We are now about to enter another year. Perhaps, with hope, this year will bring good things for all of us to look back on and remember well.

Have a safe and prosperous Holiday and an out of sight New Year. Remember this: You are loved, by Me.

Peace,
A. Adams

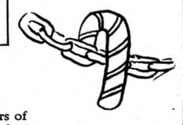

The Owl Speaks

by Andre

For you
I'd give silence
To sparkle
Vibrant beauty
through aluminum glass
Glaring silent goodness
with true believers
Reflecting easy satisfaction
Within the Temple of Thyself!
Joy is our Brother!
- - - - - - - - - - - - - - -
Sing me a Simple Song
Deaf and Dumb I come to watch.
Sing your Rhapsody.
Let my mind transfix
into beauty
The Song I cannot hear you sing
For precious moments
I wait, not long
to watch you sing
your Simple Song.

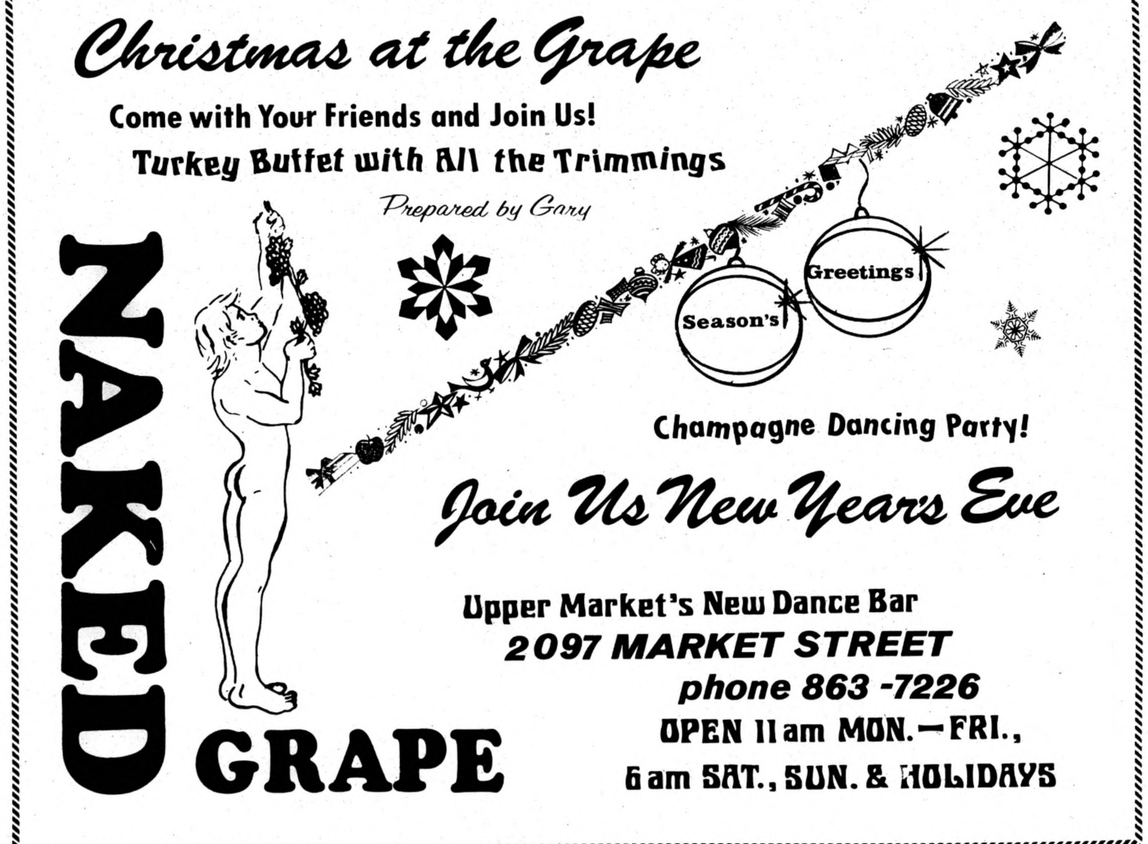

Miracle Mile

Roving with RUSS

On the evening of December 2, it was great to see many members of the Motor Cycle Clubs gathered at the 527 Off The Levee before the beginning of the Christmas Season.

The first event was The Toy Thing which is held every year at Seamens Hall sponsored by several of our bike clubs. The evening was a success with live band, entertainment and many toys collected.

To those who programed the evening we would like to say a job well done. Keep up the good work. Let's make next year's Toy Thing even bigger and better.

Happy birthday to Jenny and Lenny who recently celebrated birthdays together. Understand the party was a blast. Just happened to hear that a certain bar owner even had to sleep in the garage after the whole shin dig.

Oops. That was a slip, Don G. Sorry, John K.

Many of the bars and restaurants on the Miracle Mile are really with the holiday spirit. The decorations are really giving all the gang a festive boost.

If prizes were to be given for decorating I would say the Ramrod should receive one.

Patronize your favorit place and see what they are doing for you, their customer. Many spots post coming events, so check them out.

The Boot Camp is still in full swing with their many happenings all the time. December looks like a full month for them.

Fe-be's is having a fun December with grab bag birthday and Christmas parties.

Have a safe journey, Robin Price. From the turn out at your party at the Roundup, I noticed you will be missed by many of your friends. Enjoy Austria, but don't forget us here in the U. S. A. Keep in touch. Your friendly smile will be missed here and welcomed there.

It is being said that there will be consumation in February. Paul Bently of the Ramrod , be careful when making a selection. From what has been seen, the decision will be a tough one. Good luck. By the way, I still have the portable organ in the trunk of my car.

Recently the Barbary Coasters held their annual Christmas Party at that famous bar on the corner of 11th and Folsom, also known as Luv and Shuv Streets. Ray Rule of the Covered Wagon, the Miracle Mile's great After-Hours spot, I did want to send you a thank you card.

For something to see and enjoy for those of you who haven't tried it, Hamburger Mary's is located on Folsom Street across from the Stud, one block from The Covered Wagon and Fe-be's, two blocks from the Phoenix, formerly the No Name and three blocks from the Corner. Try their famous Cheese Burger with a cold beer or a large mug of coffee. Hamburger Mary's has a drop box for clothes that have been discarded. If you have clothing at home which is no longer being used and in the way, take them with you and deposit them there on one of your evenings out.

Beginning to see lots of new faces around. For those of you visiting with us from other places we would like to say welcome and do enjoy your visit. Let your hair down, have a good time and see what we have in San Francisco, not only on the Miracle Mile, but what our whole city has to offer. We have something for almost everyone.

Have a happy holiday and do be careful while visiting with us. Swven, Temple and others of Vancouver, welcome to San Francisco. It's great having you here again. Enjoy our city as we enjoy yours.

Getting away from the Miracle Mile but still close enought to be with us, we would like to say good luck to Jim of The Gold Eagle who is one of our newest Tavern Guild bars. Welcome aboard.

For those of you who are wondering what the silver pins of the crown are that some of us are wearing, they were presented to us by our Emperor Marcus as Knights of his Court. Personally I would like to say "Thank you, Marcus, for having me as a member of your court."

With the Emperor and the crowing of the new Empress soon we hope the two of you can work together to help better our community.

Talking to Dick and Stan, formerly of Portland, I learned there may be another flight to Vancouver soon. This will be to help celebrate another anniversary of The Border Riders, a well known cycle club which represents Portland, Seattle and Vancouver. Since I did not make it to last year's held in Portland, I understand it was quite a thing. Keep eyes and ears open to see if this does happen. If so, plan on going for I'm sure it will be something you will remember always.

Men may be divided almost any way we please, but it has been found the most useful distinction to be made is between those who devote their lives to conjugating the verb "to be," and those who spend their lives conjugating the verb "to have."

May Peace be with you this holiday season and throughout the coming year.

Russ

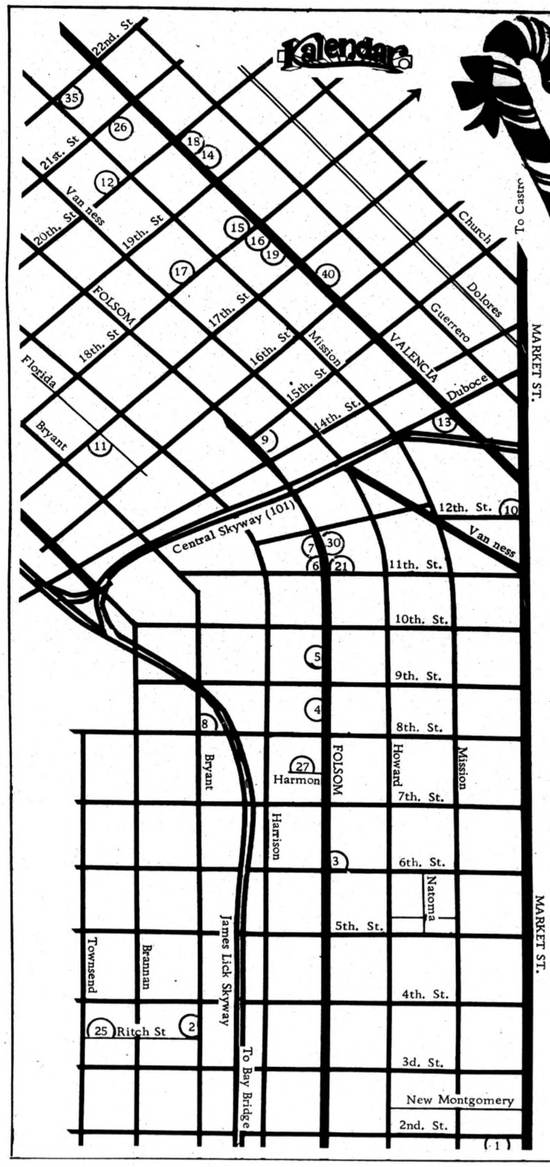

Merry Christmas

DIRECTORY

Map listings cost $20. for 10 issues ($2. each), prepaid. Listings in this map are gratis, first 2 times.

These advertisers support this section of Kalendar
-PLEASE SUPPORT THEM-

BARS

1.	Wilde Oscar	59 Two St.	392-4455
2.	Off The Levee (R)	527 Bryant St.	397-2452
3.	Roundup	298 Sixth St.	863-9628
4.	Ramrod	1225 Folsom	621-9196
5.	Phoenix	1347 Folsom	863-6458
6.	FeBe's	1501 Folsom	621-9450
7.	Stud	1535 Folsom	863-2980
8.	Boot Camp	1010 Bryant	626-0444
9.	Corner Longhorn	1898 Folsom	861-2811
10.	Gold Eagle	12th & Market	861-9462
11.	Country Club (R)	2742 17th St.	864-1949
12.	Kelly's Saloon	3489 20th St.	285-0066
13.	Hans Off	199 Valencia	863-9652
14.	Fickle Fox (R)	842 Valencia	826-3373
15.	Bachelors Club	3481 18th St.	626-9541
16.	Waterhole #3	18th/Valencia	621-2328
17.	Living End	3349 18th St	648-9856
18.	Connie's Why Not	878 Valencia	647-6949
19.	Club Gaslight	645 Valencia	864-7251

(R) Bars that serve food

aft.-hrs.

21.	Covered Wagon	278 11th St.	626-7220

Baths

25.	Ritch Street	330 Ritch St.	392-3582
26.	The Baths	3244 21st St.	285-3000
27.	Folsom Barracks	1147 Folsom	861-1311

eating

30.	Hamburger Mary's	1582 Folsom	861-9223

BOOKS

35.	C & J	3202 22nd St.	

misc.

40.	Bert's Carpets	548 Valencia	621-6385

Support Your Community

Happy Holidays

A TASTE OF LEATHER

RUSS O' FRISCO

$23.00

Motorcycle Cap

FEBES

11th & Folsom Sts
San Francisco

VALENCIA VALLEY

ken

Check out the Fickle Fox for a great dinner. The Fox will be open Christmas Eve so make your reservations early.

The Fox will be having a birthday party for guess who -- "Lady Larkin" Henry. They will be closed Christmas Day, so reservations will be taken only for New Years Eve, plus there will be a special menu on that night. If you haven't yet seen the Christmas decorations, do so. . . Hats off to the staff -- they did a great job.

The Gaslight is going strong with gogo boys and dancing nightly. The Gaslight will be having an autograph party in early January for Douglas Dean of the Advocate.

And you really should see Lou, one of the sexiest dancers around.

For a great Western bar, try the Waterhole No. 3. Their dancing plus doing the gogo boy scene. Coming up will be their trip to Modesto on Saturday, Dec. 23, 1972, leaving at 6 p. m.

The Bachelor's Club, with the help of Water Hole No. 3 and the Orpheum achieved their goal in their auction, helping the people in the community. The Bachelor's Club will be having a New Years Eve Party which will feature a free midnight buffet and a big surprise to boot. Come and see their new bartender, Tom. "Hunky".

For the Hans Off, it's gogo dancing.

Merry Christmas

BARTENDER OF THE WEEK

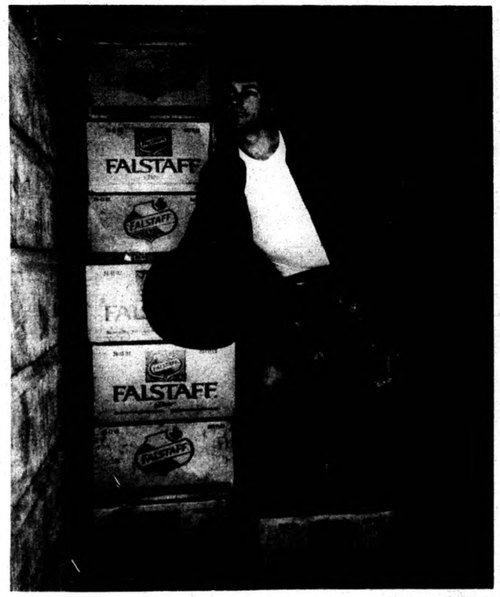

Tom Mc Clain, our featured bartender is 22 years old, a capricorn and works at the Bachelors Club. Tom is from Las Vegas and has lived in San Francisco one year. His interests include horseback riding & swimming.

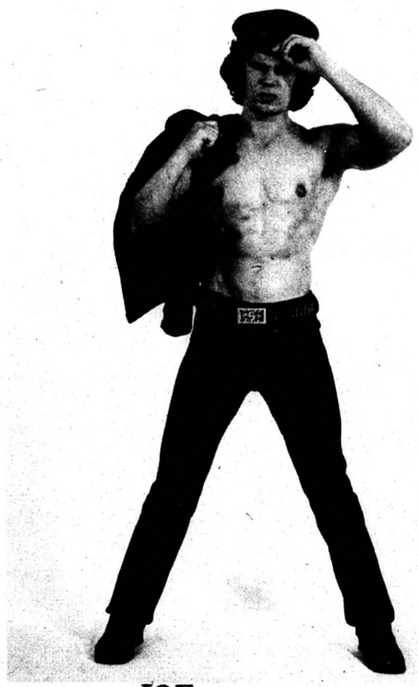

JOE (photo by Eddie Van)

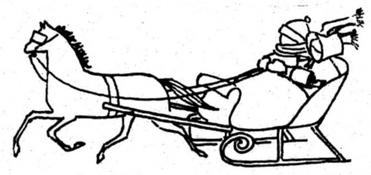

(NEWSCAPS cont'd fr Pg 4)

NEW YEAR'S EVE BALL

The Society For Individual Rights is hosting a "Hello '73 Ball" at their newly refurbished center. A modest charge of $1.00 for members and $2.00 for non-members will provide entre to an annual alternative designed to compliment rather than compete with the bar bashes.

Prizes will be awarded for the best costume. A catered bar will be offering liquid refreshment to those that desire it.

Newly elected social director HECTOR promisses this to be one of the best ever. Naturally, this event will be held on Sunday, December 31st from 9 p. m. to 2 a. m.

WISHING YOU A MOST HAPPY HOLIDAY SEASON

Reverend Ray Broshears
And
GAY ALLIANCE

EMMAUS will hold a series of "Roommate Nights", beginning Thursday, Dec. 28th. The schedule is the second and fourth Thursdays of every month, 8 to 9 P. M., in a casual, relaxed atmosphere. The purpose is to bring people (gay men and women) together who are seeking roommates (both people with places to share and people looking for a place). For some time the Emmaus Switchboard has provided roommate listings at the center. The problem of answering share ads and having to make the important decision on a very brief knowledge of the potential roommate let to Emmaus' decision to hold these "Roommate Nights". These get-togethers will permit people to come by, sit and chat, have coffee and perhaps wind up with a roommate. Call: 668-3580.

IF YOU WANT TO VOTE, JOIN NOW

Only those who are members as of December 31st of this year will be eligible to vote at the S. I. R. annual election next February 7th. The KALENDAR learned this from Bill Plath, president, when interviewing him about the new Constitution that the members passed at the December 6th membership meeting.

The new Constitution, which will go into effect on noon of February 7th will also provide for additional changes in the S. I. R. structure.

On January 3rd the membership will nominate persons for President, vice president, secretary, treasurer and 5 positions of Board of Trustee, rather than the current number of 13 Board positions. Also nominations will be made for the Ways and Means Committee which makes many of the important financial decisions. All of these nominees will address the January 17 open meeting at which time non-members will be able to see those that intend to run for the leadership of this, the largest gay organization in the Country.

Voting will take place from noon to 8:30 p. m. on Wednesday, February 7.

When asked by the KALENDAR if the new constitution droped the restriction from the President running again for the same position, Bill Plath answered, "Yes, that is true."

900 COLE STREET on the "N" car line

BRADLEY'S CORNER

Ph. 664-7766 San Francisco

Welcome in the New Year with Bill's Famous Brunch

DEC. 31st Noon to 3:30 pm

sunday dec. 31st:

New Year's Eve Party

Entertainment Fun Prizes Dancing

JAN. 1st. 1973:

Fabulous Champagne Brunch

Noon to 4 pm

Bradley's Staff & Management

Wish All Our Friends & Customers a

Very Merry Christmas

& a Prosperous New Year

Bill, Tony, Cal, Chuck, Russ, Petey-Sue,

Angie, Peter King and John

SEASON'S GREETINGS

JOE

JOE NASH, our cover personality, is an Aries and comes from New York. He has been in San Francisco for two months. Joe's interests include: body building, scuba diving and photographic modeling. He presently dances at the Club Rendezvous.

Photography
Eddie Van
864-5710

TOM KAT
181 ELLIS at MASON
SF's ORIGINAL LAVENDER CINEMA
ALL MALE Hit!
Now Showing
Mother Goose presents
CREATION
Coming Dec. 27th
The Greek Connection
Symphonic Sound
"HOW THEY DID IT IN THE OLD DAYS"
PLUS: our exclusive
ALL-MALE shorts (K24)
ADULTS ONLY

PP
PURPLE PICKLE
2223 MARKET STREET 621-0411
BOB SANDERS at the Piano
Tues thru Sat 9 PM Sundays at 5 PM

GOLD EAGLE
12TH AND MARKET STREET
HAPPY HOLIDAYS
HARD LIQUOR EASY PEOPLE
Come in and Meet New Friends
861-9462
SALOON
HAPPY HOUR 4:30–7:00

Glendon's
POLK AT WASHINGTON, S.F.
K35

Kalendar

DEC.

SAN FRANCISCO NOB HILL THEATRE
HOLIDAY GREETING
San Francisco's
Gay Theatre
729 Bush (Near Powell)
781-9468 (K23)

NAKED
2097 Market at Church 863-7226
NOW!! Dancing
GRAPE
K22

THE ROUNDUP
298 6TH ST
CORNER OF FOLSOM & 6TH ST
863-9628
Wishes You
SEASON'S GREETINGS
JOIN US FOR OUR
TREMENDOUS
NEW YEAR'S EVE PARTY
(K26)

THE COMPLETE INDOOR GARDEN CENTRE
INDOOR & EXOTIC PLANTS
– Foliage & Blooming
COMPLETE LINE OF
PLANTING SUPPLIES
SEASON'S GREETINGS FROM
Tommy's Plants
566 CASTRO 863–1883
Open Daily 10:30-6
Sunday Noon - 4:30
(K23)
Placing Events? Call..
771-7628

WED 20

- ○ SIR open meeting, discussion of Juan Corona trial, SIR Center, 8 p. m.
- ○ Boot Camp Xmas Party, 9 p. m., Presents & Buffet.
- ○ Recording artist Bobby Dean opens at P. S., 9:30 p. m. to 1:30 a. m.
- ○ Fickle Fox Choir, Bus leaves 8 p. m.
- ○ Pool tournament, tree-trimming party, buffet, Scott's Pit, 8 p. m.

THURS 21

- ○ Pendulum People go to Laguna Honda Hop, Bus 6:15 p. m. Carolers wanted.
- ○ P. S. new gourmet dining room "Etcetera" opens today.
- ○ Barter Night, Emmaus House, 8-10 p. m.

FRI 22

- ○ Christmas Party, Febe's 9 p. m.
- ○ Christmas Week begins at Laurel Theatre. Free coffee & candy, prizes. On the screen: "Gay Guide to College Campuses."
- ○ Bon Voyage Party for Pat & John, Jackie D's, 7-9 p. m.

SAT 23

- ○ Waterhole No. 3 bus leaves for Mustang Club in Modesto, 6 p. m.
- ○ Christmas Lunch Party, Wilde Oscar, 12 noon.
- ○ Wedding of Fat Fairy, reception following, Jackie D's.

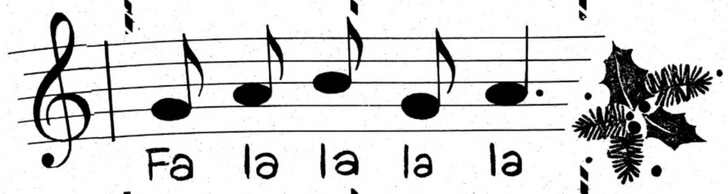

SUN 24

- ○ Special Christmas show with Billy Carroll accompanied by Chris Lynn on Piano, Twilight 9:30, 11:00, 1:00.
- ○ Party for Henry, Floyd Jackson as Santa, Capricorn Party, Johnny Gibron on Piano Bar, 9:30 p. m., Gifts, Fickle Fox.
- ○ Sunday brunch, Bradley's Corner, 12-4.
- ○ Mark DeNael, one night only, Peg's Place.
- ○ Party with buffet, $25.00 prize for best dress, La Cave.
- ○ Christmas Eve buffet, Rendezvous, dancing, entertainment, 4 p. m.
- ○ Gala Christmas Eve Party, Manhandler, Drawings, Prizes.

MON 25

- ○ Christmas Dinner at P. S. Call for details. 441-7798.
- ○ Free buffet, Polk Gulch Saloon, noon.
- ○ Christmas buffet, free, Naked Grape, 5 p. m.

TUES 26

- ○ KFRC discusses job descrimination with Chuck Schneider of S. I. R. 11:40 A. M., 2:40 P. M. KFRC 610 AM.

HAPPENINGS

EVERY SUNDAY

- ☐ Billy Carroll live at Twilight 9:30, 11:00, 1:00.
- ☐ Brunch, Missouri Mule 11-4.
- ☐ Amateur Nite, Rendezvous, 10 - 2 a. m.
- ☐ Brunch at the Mint, 11:30 - 3 p. m.
- ☐ Disc Jockey at Peg's Place
- ☐ Movies, free buffet, at the Rendezvous
- ☐ Classical Music at Gordon's 1-5 pm
- ☐ Sunday Brunch at Fickle Fox. 11:30-3:30
- ☐ 15¢ draft beer all day, Gold Eagle 10¢ hot dogs.
- ☐ Free spaghetti, Bachelors' Club, 5 pm
- ☐ Afternoon party, buffet, at the Wild Goose, 5 pm
- ☐ Midnight buffet, Boot Camp
- ☐ Buffet at Naked Grape, 6 pm
- ☐ Brunch at Peg's Place, 11-3
- ☐ Chicken 50¢ 7 pm, Dating Game 9:40-11:00 with Jose as MC, the Roundup
- ☐ Brunch at Gold Street, 12-4

EVERY WEDNESDAY

- ☐ Western nite, Naked Grape
- ☐ Grab bag at Fe-Be's, 9 pm
- ☐ SIR Senior Citizen's Luncheon, noon
- ☐ Buddy nite, Laurel Theatre
- ☐ Buffet, 9:30 pm, Scott's Pit
- ☐ Camp nite, Roundup
- ☐ SIR Psych Rap, 6:30 pm
- ☐ Billy Carroll live at Twilight 9:30, 11:00, 1:00.

Does it happen every week? Would the gay community be interested in coming to it? List it in the popular KALENDAR WEEKLY HAPPENINGS SECTION.

EVERY THURSDAY

- ☐ SIR Art Classes, call SIR for information
- ☐ Cockrings & cash, Boot Camp, 9 pm
- ☐ Half price nite till 11 pm, prizes, Roundup
- ☐ NUANCE, KQED-fm, 10-10:30 pm
- ☐ "Norman, Is That You?" at the On Broadway
- ☐ Bare Chest Nite, Wild Goose, beer 25¢
- ☐ Bring a Friend 1¢ sale at Corner Longhorn Saloon
- ☐ Billy Carroll live at Twilight 9:30, 11:00, 1:00.
- ☐ Singles Pool Tournament, Peg's Place

EVERY FRIDAY

- ☐ Billy Carroll live at Twilight 9:30, 11:00, 1:00.
- ☐ Disc Jockey at Peg's Place
- ☐ Gay Men's Rap, 2339 Durant in Berkeley, 7 pm
- ☐ SIR Rap Session, 8 pm
- ☐ Gay Radio Talk Show on KCSU-fm in Palo Alto, 6-7 pm
- ☐ Live entertainment at Club Rendezvous
- ☐ Gay Men's Night, 2339 Durant, Berkeley, 7 p. m.
- ☐ "Care and Cultivation of a lover", SIR Gay Rap, SIR Center, 8 p. m.
- ☐ Piano bar at the Mint, 9:30 - 1 a. m.

KALENDAR deadlines are every other Friday. Issues come out every other Wednesday. The next deadline is Dec. 1, followed by the Dec. 6 issue.

WEEKLY

EVERY SATURDAY

- ☐ Disc Jockey at Peg's Place
- ☐ Greisdick Party at Boot Camp 3 pm
- ☐ Brunch specials at Country Club, 10 am to 1 pm
- ☐ Live entertainment at Club Rendezvous
- ☐ Brunch at the Cruiser (Redwood City) 11:30 - 3:30
- ☐ Brunch 11:30 - 3 p. m., Piano bar 9:30 - 1 a. m., The Mint.
- ☐ Billy Carroll live at Twilight 9:30, 11:00, 1:00.

EVERY MONDAY

- ☐ Skinny dip nite, Naked Grape
- ☐ Amateur go go nite, Hans Off
- ☐ 25¢ bottle beer, 7-midnite, Scott's Pit
- ☐ Dildo Mondays, Boot Camp, 9 pm
- ☐ Dollar Dinner at Country Club
- ☐ Wild Goose, Levi Nite 9 p. m
- ☐ Boot Camp, Dildo Monday 9 p. m.

See our new DOWNTOWN section for a complete list of bars and other businesses that cater to your needs.

EVERY TUESDAY

- ☐ Prizes & surprises, Ramrod
- ☐ Spaghetti for 69¢ at the Cruiser in Redwood City
- ☐ Films at Fe-Be's, 9:30 pm
- ☐ Amateur go go contest, Hans Off
- ☐ Go go tryout nite, cash prizes the Manhandler, 9-2
- ☐ 25¢ bottle beer, 7-midnite, Scott's Pit
- ☐ Spin the wheel nite, cash & drinks, the Roundup
- ☐ Spaghetti Dinner, 7-10, Bradley's Corner
- ☐ Dollar dinner at Country Club

Club RENDEZVOUS
Christmas Eve
DANCING! DISCO-DESK!
FREE BUFFET
OPEN 4 PM
HAPPY HOLIDAYS

Now. . . DANCING
AT THE WATERHOLE
18TH & VALENCIA, SAN FRANCISCO (415) 621-2328

WILD GOOSE
WILD
(K26)
Pre–New Year's Eve Party
DEC. 27TH, 9 P.M. FREE BUFFET
Season's Greetings
1488 PINE AT POLK
BUILT FOR CRUISIN', FUN & GOOD TIMES!

A Taste of Leather
Febes
Folsom at 11th
December 22 at 9pm
Christmas Party
Me
and HAPPY NEW YEAR

Saturday Brunch
11:30 - 3 pm
Featuring Our Heavenly
Sunday Brunch Menu
AT
THE MINT
1942 MARKET
861-9373
(K25)

K24
Fellas Gals
Appearing
Peg's Place
Christmas Eve Nite
Mark De Noel
4737 Geary Blvd.
San Francisco
(between 11th and 12th Aves.)

DOLPHIN MOUTH
1030 Polk Street Phone (415) 441-3500

BEGINS FRIDAY, DEC. 29
FRI. DEC. 22 -1 WEEK ONLY
THE WAIT IS OVER!
THE BEST AND HOTTEST MALE FILM EVER MADE!
ROUNDABOUTS
DIRECTED BY DICK MARTIN
RELEASED by JAGUAR
ROY CLARK · DARRYL HUGHES
MARK RICHARDS · GLENN BROCK
"The Great Christmas Week Giveaway"
ON THE SCREEN:
Fantastic
Double Feature: 'Dust Into Dust' & 'Gypsy's Ball'
SAN FRANCISCO'S
LAUREL THEATRE
2111 POLK STREET

Club Rendezvous
OPEN 4pm!
New Year's Eve DANCING
festivities
DISCO-DESK
FREE BUFFET!
PARTY FAVORS!

SEASON'S GREETINGS
FROM
TOM'S PRINTING
TOM LEE 387-8281
QUALITY WORK
2416 28TH AVENUE SAN FRANCISCO 94116

Glendon's
POLK AT WASHINGTON, S.F.
K35

Gifts From...
XANADU
3985 - 17th STREET
SAN FRANCISCO, CA 94114
863-5435

enjoy yourself!
CELEBRATE
NEW YEARS EVE... with the
GASLIGHT BOYS
GO GO BOYS DANCING SPECIAL SHOW
CLUB GASLIGHT
645 VALENCIA – ONE BLOCK OFF MISSION

NAKED GRAPE
2097 Market at Church 863-7226
Going-Away Party
THURSDAY, DECEMBER 28TH, 9 P.M. FOR
JIM DIVORE (SHIRLEY DIVORE)
K22

Kalendar
A MECCA PUBLICATION

Fantastic New Years Eve Party
Bachelor's Club
3481 18TH ST. SAN FRANCISCO
BUFFET CHAMPAGNE AT MIDNIGHT

NEW YEAR'S EVE

(Cont'd from SUN, 31)

- ○ New Year's Eve Party, Kokpit.
- ○ Gala New Year's Eve Frolic, Club Turkish Baths, 6 p.m. Completely redecorated.
- ○ New Year's Eve Party, Alley Cat, 9 p.m.
- ○ 1720's New Year's Eve Party, Peg's Place, 9 p.m.
- ○ New Year's Eve Party, Bradley's Corner, Prizes, fun surprizes.
- ○ New Year's Eve Party, Hans Off, Stars and Celebrities. Prizes for best costumes.
- ○ New Year's Eve Party, Early Bird. Prizes for best costumes, entertainment.
- ○ Costume Party, Cloud 7, Big celebrities, prizes.
- ○ New Year's Eve Party with band, brunch at 2 a.m. Leonardo's.
- ○ New Year's Eve Buffet, Rendezvous, 4 p.m., entertainment, dancing.
- ○ Camp costume party, Kokpit, Champagne at Midnight.
- ○ New Year's Eve Party, Manhandler, cruising, fun, drawing fo portable tv set.
- ○ New Year's Eve Party, Gaslight.
- ○ Fantastic New Year's Eve Party, buffet, champagne at midnight. Bachelor's Club.
- ○ "The Birth of a New Baby" Mr. 1973. 9 p.m. - 2 a.m. Buffet, drinks, entertainment. Turf Club.

WED 27

- ○ Pre Free New Year's Eve Party, Wild Goose, 9 p.m.
- ○ KFRC discusses job descrimination with Chuck Schneider of S.I.R. 11:40 A.M., 2:40 P.M. KFRC 610 AM.

THURS 28

- ○ Pre New Year's Eve Party, Boot Camp, 9 p.m.
- ○ Going away part y for Jim Divore, Naked Grape, 9 p.m.
- ○ Room mate Night, Emmaus House, 8-9 p.m.
- ○ Free play: "The Madman and the Nun," Neighborhood Theatre, 55 Laguna, 8:30 p.m.
- ○ KFRC discusses job descrimination with Chuck Schneider of S.I.R. 11:40 A.M., 2:40 P.M. KFRC 610 AM.

FRI 29

- ○ Fantastic Twins open Frolic Room, 9:15 p.m. New guest stars every 2 weeks.
- ○ "The Roundabouts" starts at Laurel Theatre.
- ○ KFRC discusses job descrimination with Chuck Schneider of S.I.R. 11:40 A.M., 2:40 P.M. KFRC 610 AM.
- ○ "Kalendar's Holiday Dance" at the MANHANDLER, Haight near Stanyon, 9 P.M.

SAT 30

- ○ Pool Tournament, Nothing Special, 2 p.m.

SUN 31

- ○ New Year's Eve Party, Roundup.
- ○ "Hello '73" Dance by SIR, SIR Center, 9 p.m. - 2 a.m.
- ○ New Year's Eve Party, Ritch Street Health Club, Call for details, 392-3582.
- ○ New Year's Eve Party, Twilight, 9 p.m.
- ○ New Year's Eve Party, P.S. 9 p.m.
- ○ New Year's Eve Party, Polk Gulch Saloon, 9 p.m.
- ○ Special limited gourmet men menu, Fickle Fox, Call for reservations VA 6-3373.
- ○ Sunday Brunch, Bradley's Corner, 12-4.
- ○ Champagne Party, Naked Grape, 9 p.m.
- ○ Special limited gourmet menu, all you can drink, The Mint 6-11:30 p.m. Call for reservations. 861-9373

(See New Years Eve, left)

MON 1

- ○ Hangover Brunch at P.S. 11 a.m.
- ○ Brunch, Bradley's Corner, 12-4.

TUES 2

HOLIDAY Kalendar DANCE
FRIDAY, DECEMBER 29th
9 P.M.
AT THE... MANHANDLER 1840 HAIGHT ST. 668-7655
DRINKS AT COCKTAIL HOUR PRICES

New Bell

PENDULUM PEOPLE
"NEW DECOR"
863-4441
4146 18th Street

happy new year

THE NEW LAUREL THEATRE
2111 POLK at BROADWAY 928-1119

TOAD HALL
482 CASTRO SAN FRANCISCO 864-9797

THE ROUNDUP
298 6TH ST
CORNER OF FOLSOM & 6TH ST
863-9628

1005 MARKET STREET, SUITE 207
MESSAGE PHONE SAN FRANCISCO, CA 94103
(415) 864-3000
ANSWERING SERVICE SYSTEM

- ○ LOCAL ANSWERING SERVICE AT LOWEST AND MOST COMPETITIVE PRICES
- ○ MESSAGE LINES AT $5.00 MONTHLY
- ○ DIRECT HOOKUP TO YOUR LINE $18.00 MONTHLY
- ○ STATEWIDE AND NATIONWIDE MESSAGE LINES FOR PERSONAL USE, AS "TOLL FREE" CALLS TO YOU AND YOU CAN PICK UP MESSAGES TOLL FREE
- ○ SECRET CODE MESSAGE RELAY SERVICE ON ALL SERVICES
- ○ LOCAL-STATEW NATIONWIDE "TOLL-FREE" BUSINESS COM ICATIONS AT LOW RATES
- ○ "TOLL-FREE" SERVICES START AT $15.00 MONTHLY

WHATEVER YOUR COMMUNICATION NEED, WE CAN HELP

CALLERS OUT OF SAN FRANCISCO, CALL 800 622-0880
CALLERS OUT OF CALIFORNIA, CALL 800 227-4525

The Turf Club
76 6th St. 863-4615
Invites You & Your Friends
to Celebrate a Party
THE BIRTH OF A NEW BABY
"Mr. 1973"
FROM 9 p.m. to 2 a.m. SUNDAY NIGHT NEW YEARS EVE
BUFFET DRINKS ENTERTAINMENT
YOUR HOSTS
Bob-Alice, Dixie and Bill the Dog Lady, Vera Cruz and Hazel at the fabulous new Piano Bar

Now Polk Street has a Cruisin' Bar!
WILD GOOSE
1488 PINE AT POLK
"Built for Cruisin', Fun & Good Times."

A SPECIAL
Merry Christmas
and
Happy New Year
from
NOTHING SPECIAL
469 CASTRO
626-5876

GIRLS' WORLD

by Cinderella, Granny Goose and the Red Baron.

Play Girl of the Week

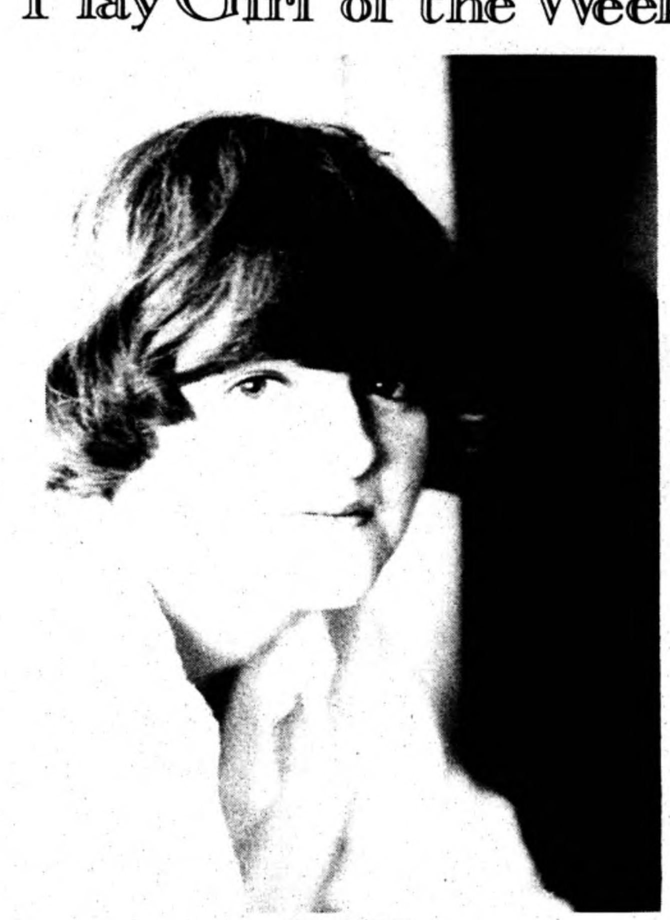

CLAIRE

Where are you from? Sidney Australia. I've been in this area for seven years.
Favorite food? Eggs over easy with sausage.
What do you look for in a mate? Compassion.
What is your contribution to ecology? I put my beer can tops in the can.
If there were three things you could change in our country, what would they be? Crime. Sexual freedom--by having all laws determining what kind you do abandoned, rewritten, such as male and female, male on top, toe to toe, head to head--I've got my own ideas. A new president, too. I liked Stevensen when he ran. He was an intelligent man. I thought he knew more than most people.
Do you believe in Capital Punishment? Yes, I do.
What is your favorite area in the park? I like to go to the bowling green and watch the old men lawn bowl!
Would you say kids of today believe in Santa Clause as much as when you were of that age? I do not have much contact with children, but I should hope so.
Would you like to go to the moon? I would love to and bring back my own moon rock. I'd like to get it myself.
Do you think by colonizing on the moon we could create a different social structure as compared to our social structure on earth? I think it is changing now. It would depend on the circumstances. The moon is different. You would have to have some things different. Probably not. They would probably go up there and F____ themselves right off the moon, too.
Do you cook? French fries from scratch when I have to.
Do you prefer short or tall women? No preference.
Favorite dessert? Cakes.
What type of music do you prefer? I like all kinds of music so long as it's good.
Do you think there is a need for a change in our educational system. I think it is pretty good. If you have good teachers, strict, set certain standards and keep them and make the children abide by them. I think a lot of the schools are getting very lenient in their standards and I do not think they should--just because there are too many and they have to get them out--maybe get them out, but you don't have to pass them. You can flunk them and get them out, too.
What was your reaction to the predicted earthquake, Jan. 4th. I didn't pay any attention to it. Oh, is there going to be one? Since I have lived in this city, I have gone through an earthquake scare every spring around April. It's going to happen, or it's not. I am not going to move out of the city because of one!
Do you think marijuana should be legalized? Oh, yea, I don't think it is a leading force into harder drugs if the people are intelligent who use it.
Are there any persons or person you admire? My father. I think he is intelligent. He's old fashioned sometimes but he is an intelligent man. He is honest and abides by what he believes. Sophia Loren. I admire her for being a public figure and still having a private life.
What do you think about gay liberation movements? Fine. What am I supposed to think about them? I am it. I live it.
What do you do for pleasure? Screw.
What are your hobbies? Like to read, learn new things. Puzzles--that's a nervous habbit that I did to kill time because I didn't have anything else, but I'm not doing them now.

Are you attached? Yes.
Do you have any ambitions for the future? I'd like to go home, visit my home, see what it's like, know where I was born.
What do you want to do when you grow up? A big girl. I'd like to be compasionate, honest, truthful, have fun, do things, go places, be a big girl!
What do you want for Christmas? Material wise I'd like a color tv, 25 "s. Otherwise, I'd like to get my head straightened out, rest a little easier!
Is there anything you would like to say in print? Merry Christmas everyone.

Around Our Town

SCOTT'S PIT 626-9534 3 p.m. - 2 a.m.
Winner of the bartender's contest were: 1st--Ms Madalynne, 2nd--Ms Day, 3rd--Tie between Ms Paris and Lady Shannon. All entries did well.
Coming events at Scott's:
A pool tournamet, a tree trimming party on December 20th at 8 p.m. with a buffet served. Bring your choice of decorations and help decorate the tree.
Xmas party on Dec. 23rd at 8 p.m. There will be a buffet served and mistletoe every where! Scott's offer 25 cent beers Mon-Fri. from 4-5 along with the regular coctail hours from 5 to 7 p.m.
Watch for new things happening at Scott's PIT. You never know what to expect. Scott's will be closed on Christmas Day.

LEONARDO'S 585-1796 4 p.m. - 2 a.m. Closed Monday and Tuesday.
We are sorry to announce that after four great years of good dining and great music, Leonardo's will be demolished as of Feburary 1st by the Bank of America "Ball from the Sky".
The chef's contest was won by Peggy from Scott's with her "Stuffed Breast." She is now the owner of a new color tv set.
Leonardo's New Year's Eve party will be featuring that great band starring "Sugar Pie" joining all to bring in the new year. Try looking in Leonard's dining room after 2 a.m. if you lost someone New Year's Eve.

MAUD'S STUDY 731-6119 12 to 2
Maud's will be open Christmas Day.
A new Year's Eve party is planned with a buffet being served. Stop in. Their parties are always cool.

Scott's P. I. T. would like to thank the ladies from Maud's for their trolley ride to Scott's for a pool game. Scott's, it's your turn to take a ride on the N Judah!
For an enjoyable afternoon or evening, visit Maud's for a 35¢ draft or maybe for someone you're looking for.

PEG'S PLACE 668-5050 4-2 Closed Tue.
Coming events include a special one night appearance by Mark DeNoel on December 24th.
For New Year's Eve Peg's is having a 1920's costume party with prizes for those in costume. Put on your spats, let down your hem, and join in for a good gold "Rag Time" party.
Peg's is having a singles tournament which will be held every Thursday evening with a trophy awarded each week. All trophy winners will play off for a grand prize of $100. Look for the date on the sign up at Peg's.
Monday nights Peg prepares he special dinners. Each one is special!
Don't forget to stop for brunch on Sunday's. I've heard it's the best!

LA CAVE 775-2060 12 to 2
La Cave will be open Christmas Day.
Christmas Eve there will be a party with a buffet and $25 for the best dressed lady. Maybe we should say the sexiest in a dress. Even if you don't have a dress, attend the party.
Sunday afternoon at La Cave may bring any surprize. Some of the regulars have been taking turns in the kitchen and preparing food. If you're in the mood to cook for your friend and need a kitchen try La Cave on Sundays.

Lucy-SYKIAtRY 5¢

Dear Lucy,
I have been going with someone for about a year. We seem to have a close relationship. We have similar interests and enjoy each other when we are together.
Recently she has developed an interest in the bar scene. I asked her why she wanted to go to the bar all the time. She said there was no particular reason and confessed that she loved me.
I have become very skeptical toward our relationship. How should I handle this problem?

Skeptical

(Continued on Pg 19)

OUR SUMMATION OF THIS PLAYGIRL

Claire is unique, endowed with pleasing qualities that make her who she is--imaginative, thoughtful, quiet, yet strong. She is a "Big Girl"--all grown up, but still growing.

"TATTLE TAILERS"

For all Pin Ball fans, try Leonardo's. After you insert quarter, tilt forward and side to side. It will register one game. After you play the first ball it will tilt all. Then wait for the next feeding. What a trip! ! !
What's this about a certain "General" on Central who was aroused one early morn by a fair maiden from the corner to move her chartreuse colored wagon so the S.F. Fire Department could get to the hydron to fight a blaze! !
Understand Ms Eyes has retired from her spot light and Carol had taken her place at La Cave!
Happy belated birthday, Ricky. Heard a few ladies really had you bartending the night before. Good work, ladies.
Heard the Sag's at Scott's are still celebrating their month. You Sag's really have stamina.
What's this? Has Ellie finally won a football bet with Val? It's about time. That will teach you to bet against your own home town! !
That will teach you, Vicky, to attend one of Scott's notorious afternoon get-togethers when everyone forgets who they came in with.

* 1920's New Year's Eve at Peg's Place *
FREE DRINK FOR ALL IN COSTUME
CASH PRIZE FOR BEST COSTUME
4737 Geary Blvd.
San Francisco
(between 11th and 12th Aves.)
CHRISTMAS EVE WITH MARK DE NOEL SHOWS: 7:30 AND 9:30
* COMING $100.00 POOL TOURNAMENT *
NEW YEAR'S EVE BRUNCH 11:00 TO 3:00
CLOSED NEW YEAR'S DAY TO WATCH FOOTBALL GAMES

TOWN GUIDE

ARNE'S
Lunch Dinner DELI IN THE ALLEY Scandinavian Style Delicatessen • Restaurant
11am-8pm
SOON TO BE OPEN LATE
ARNE SVENSSON 441-0134
127 Cedar Street San Francisco 94109

CHUCK & DAVE'S
We feature the largest selection of Light Bulbs in town
LAMP PARTS & LIGHT FIXTURES REPAIRED-INSTALLED
HOURS 9-6 Daily Closed-Sun. & Mon.
Telephone 431-5422
SEE US AT OUR NEW LOCATION
NEW ADDRESS 66½ SANCHEZ ST. (IN REAR)
Near SCOTT'S PIT

771-5735
the flower pot
cut flowers, floral designs, potted plants complete floral services
grey ryder
1716a polk st. san francisco

Merline's
Custom Mirrors & Picture Framing
400 SANCHEZ STREET SAN FRANCISCO

NEW PHOENIX
570 CASTRO ST.
GIFTS
PIPES, JEWELRY, CLOTHING
626-8908 Open 11-7

support these advertisers they support you

Church services

CHURCH SERVICES WHERE GAY PEOPLE ARE WELCOME

Metropolitan Community Church
1074 Guerrero between 22nd and 23rd Streets. Sunday evening service, 7 p.m. Rev. James Sandmire, pastor.
Glide Memorial Methodist Church
Taylor at Ellis Streets downtown
Sunday celebrations 9 a.m. & 11 a.m.
Rev. A. Cecil Williams. pastor
Rev. Floyd Wake, assistant pastor
Christ Orthodox Episcopal Church
26 7th Street south of market
Meets 3rd Friday each month 8 p.m.

HOROSCOPE

CAPRICORN: The end of the year is a good time for you. On the 21st the unexpected may relieve you of a boring situation. You may decide to make a change in partners.
Secret affairs flourish on the 23rd, but the late hours are risky. Make your choice early and go to bed.
On the 24th keep your mind on a high plane, indulge your spiritual nature. Draw inspiration from another's words.
Your future may hinge on the way you handle a touchy situation on the 28th. Don't goof off.
Adevenutre on the 30th, but stay within the law. A good time for group therapy at the Baths.

AQUARIUS: You may want to do something wild at the time of the new moon on the 20th. Cool it until the 23rd. The 22nd is an excellent day for one to one relationships. Stay at home with your lover or call that special friend.
Avoid the tendency to overspend on the evening of the 24th.
Gift acceptance could be a problem on the 25th. Practice graciousness.
The 30th is an excellent day for you. A good deed you did may come home to you. Your popularity may soar.

PISCES: The full moon on the 20th arouses you sexually. You may feel trapped, restless. A time to focus on things of a spiritual nature.
On the 24th watch straying eyes. Christmas Eve could get you into trouble.
You may not get everything you want for Christmas, but it is a good day for you to be festive in spite of it.
A change will do you good on the 26th. Do something different.
The 30th is a good day for you to plan. Be expansive. Feel free.

ARIES: Certain relationships may show instability on the 21st. Handle the situation with tact. You can do it.
On the 23rd you may feel the impulse to do your own trip. Subdue the inclination and spend time quietly with loved ones. Don't take risks in the late evening.
Don't rush in traffic on Christmas Day. Avoid being critical. Watch the impulse to be vulgar.
Compromise on the 27th. Make no final decisions. Discussion without dogmatic opinions is favored.
An unexpected development may terminate an alliance. Think carefully before reacting. Cool fiery impulses. All happens for the best.
The last day of the year should be given over to adventure. You made it another year. Rejoice!

TAURUS: At the full moon on the 20th be discreet about affairs charged with emotion. Play it light with your friend or lover.
On Christmas Day keep jokes and conversation on a high plane. Avoid travel that is not absolutely necessary.
Keep busy with a project that requires your special sense of artistic finesse on the 27th.
On the 29th you may have to take second place, but you can still make a beautiful threesome. Surrender to the will of others.
Fate may take a decided turn on the 30th. Relax. Accept what happens calmly.
On the 31st someone close to you may be headed for financial crisis. Be ready to lend a helping hand.

GEMINI: The 20th may bring a financial strain. Avoid thinking about yourself. Get involved with a friend.
The way you express yourself impresses others on the 22nd.
Drive carefully on the evening of the 23rd.
Don't force or jump at the bait on Christmas Day. Restrain yourself. Compromise. In giving and receiving you will find happiness.
Romance may bloom for you on the 27th. Express appreciation. Be affectionate. Shrewdness will pay off.
Be the first to give in on the 29th. Forget your pride. Surrender has its advantages.

CANCER: The moon in your sign on the 21st could give you an advantage. Try something new.
Be conservative on the 23rd. Carelessness could cost you. Watch your pennies. This could be a good day to spend by the fire with an old friend.
Get out, go adventuring on the 26th. It will be a much better day for you than Christmas. New channels of communication may open to you.
On the 29th let old disagreements go. End the year right by making things right with loved ones. Be personal in all that you do.
With a little effort love could come to you on the 30th. Be loyal and affectionate.

LEO: The new moon on the 20th may sway you in your romantic loyalties. Be objective. Avoid tendency to be rash.
On the 22nd with the moon in your sign you may feel on top of the world. Let it all hang out.
Morning of the 24th may find you upset about something that happened the night before. Forget it.
Christmas Day will be happier for you if you are kind to the underprivileged. Be perceptive to a friend's isolation.
Keep the secrets you learn on the evening of the 26th.
Something exciting may happen to you on the 28th. Accept surprise invitation.
Excesses are risky for you on the 31st. Maybe you should save the real party for after midnight.

VIRGO: Take care of a friend with a problem on the 20th. You know how.
Exercise tact in your relationships on the 21rst.
A secret affair might solve personal problems for you on the 22nd.
On the 23rd follow up the contact you made on the 22nd, but be pragmatic about it. Evening is dangerous. Play it safe.

(cont'd on Pg 19)

BERT'S CARPETS — INTERIORS
Custom Area Rugs Furniture
"Something wild and different for the home"
548 VALENCIA 621-6385

OPEN 24 HOURS
the BATHS
Sundeck - Steam
PRIVATE ROOMS
3244 - 21st STREET
AREA CODE 415 285-3000
K33

Yo's Knitting Center
Yarns, Books and Accessories
Back Issues of "Golden Hands" Available
1133 Polk St. 771-5315

Country Kitchens
1356 Polk St.
3401 Calif. St.
2414 Lombard St.

Miz Brown's
7 - 12:30 a.m.
Fri. & Sat.
7 am - 3 am

Tom Zalewski
566 Castro St.
San Francisco
863-1883
Plants-Pots-Supplies
Tommy's Plants

QUALITY PRINTING AT SENSIBLE PRICES 431-0065
SCOPE PRESS
315 SUTTER STREET SAN FRANCISCO, CAL.

771-5735
the flower pot
cut flowers, floral designs, potted plants complete floral services
grey ryder
1716a polk st. san francisco

Phone

GAY COMMUNITY SERVICE NUMBERS

Gay Information Line	621-2089
O. R. Free Bail Project	552-2202
Police Department	553-0123
Fire Department	861-8020
M. C. C. Crisis Line	431-6836
Reverend Bob Richards	864-8205
Daughters of Bilitis	861-8689
Elliot Blackstone, SFPD	553-1234
Drug Treatment	922-3700
Emergency Ambulance	431-2800
GAA Information Line	771-3366
Neighborhood Legal Asst.	626-5285
Mattachine Society	474-6995
SIR Center	781-1570
SIR Information Line	433-5433
Lesbian Mothers Union	824-2790
CRH	771-6300
Rev. Ray Broshears/GAA	771-3366
Night Minister	986-1464
Welfare Office	558-5711
Food Stamps	558-5662
FREE MEDICAL CLINICS	
Black Man's Clinic	563-7878
Hashbury	621-2014
Shrinks	621-8259
Los Siete Clinic	285-3653
General Hospital	648-8200
Berkeley Men's Swbd.	845-4823
Join Hands (Gay prisoners)	648-0658
Gay Jewish Brotherhood	285-8110
	526-1303
KALENDAR	771-7628
Emmaus Gay Switchboard	668-3580
Alchoholics Anonymous, Gay	567-0069
Ministry of Concern	864-8205

DOWNTOWN

LADY BILLIE

So many parties coming up during the holidays it would be impossible to make them all, but I wish I could.

To those I miss, may I take this time to wish each and every one of you a very merry Christmas and the best in the New Year. May the dove of peace be with us all during 73.

I hosted the Christmas party and Mike del Rey's birthday party at the Turf Club on the 15th. What a night it was. Before 8 p. m. the place was jammed. Special thanks to PERRY, FAT FAIRY, RICK & BOB of the San Franciscans, LOU GREENE, REV. RAY, and all the rest who made such a beautiful night.

I don't think that Mike will really tell us all that he did with the oversized jar of vasoline that he got, but he did leave with a beautiful number ? ? ?

A special thank you to Bob & Alice Conroy for putting on such a beautiful party and for the poodle puppie that you gave me & Ronnie, my everlasting love.

Prior to the party, I was invited to the first party for the new Emperor, Marcus I on the 12th at JACKIE D'S. This was an exciting night for this column would not have enough room to print all the names of the beautiful people that came to show respect to this man.

Mr. Marcus as usual was his charming self, and even gave out some titles. Mainly to the two charming people who own this place of fun. Jackie and Phil were made his Duke and Duchess of the Tenderloin. He could not have given it to nicer people. Fat Fairy and Jose I served a beautiful and bountiful buffet. Jackie, you are lucky to have such a charming hostess in TERRY TAYLOR. But really, Terry, a size 12 ? ? ?

Five of us made a bar tour of the Polk Stasse bars and I must say the people of this famed street go all out to make you feel at home. We finally wound up at the On the QT for dinner.

Went to the Christmas party and the new SIR Center on Saturday and had a ball. It is really too bad that the gay community will not take to many free things. Then they gripe when they have to pay 75 cents for a drink. Thanks to Chuck, Mr. Plath, David Stallman, and all the rest of SIR who made a fun night of it. Merry Christmas to all of you and your staff. Surely they show that it can be "Peace on Earth and good will toward men."

Good seeing Alfie of the penninsula in the city a few nights back. To see this exciting showman, go to the Harbor in San Jose. It is well worth the trip.

For a different late night snack stop by LUMPYS on Polk and Sutter for a truly rewarding hotdog. Understand they might be opening all night for the Polk street trade ? ? ?

Thank you, lips, for the plug. Perry, it really can happen. Thank you anyway for the nice way you handled it. You must see the Tree at the New Bell. Boo and Roy really outdid themselves this year. Also the tree at the Ambassador is fantastic. So are Mel & Shirley.

Must leave you till next year, but may I close in saying this: May love and togetherness be with you in '73. My only wish for the new year is that this may come about where we will all see our beloved city together . To all of you a very Merry Christmas and the most prosperous of new Years . . .

Butterfly

by RANDY JOHNSON

Fluttering around. . . . Word out already that three of the candidates for Empress of 1974 might be Fat Fairy, Lennie Lynn and ready?. . . Perry!

Rumor has it that Vicki Marlene is pregnant! She'll be in the show at Jackie D's along with Terry Taylor, Pat Montclaire, myself, and an array of stars. Don't miss it. A nice present from the bar to the public, the 21st of December.

The Christmas decor of the Trapp is gorgeous. Christmas has arrived in full dress. Good job Jack.

The tree at Jackie D's is flawless! Welcome back Cookie, Toby and who else?. . . Oh yes!. . . Randy!

Across the street, get involved with the window at the GRUBSTAKE. It's a trip, a nice one!

June in December?. . . Bobbie and Robert, Chico and Mark, Dee Dee and Robin, and a double ring ceremony Paul Bentley? And me and ? . . ."Sob!"

Bits and Pieces. . . .

Be sure to have your dogs registered. They're really cracking down. And leashed. . . Dogs, not lovers!

Miss Emma May Von Gay is a star . . . again? Marcy moved from the Frolic Room to Jackie D's. If we're neighbors, let's be friends!

Lennie Lynn and Terry Taylor have something in common. When they drink too much, neither can find their homes. Cute!

Worth remembering: It's not what isn't, it's what you wish was, that makes unhappiness.

Did you know that Fat Fairy was the last queen in the Bachelors Club? Now you do!

Glad to see the Body Shop picking up. Stop in and say hello to the fun crew. About time!

What did Rev. Ray Broshears tell a couple of Nuns when he addressed a group of librarians, when they went "Tsk! Tsk!"? A: "You will get over it!" Right on Ray. The theme: Homosexuality!

(cont'd on Pg 18)

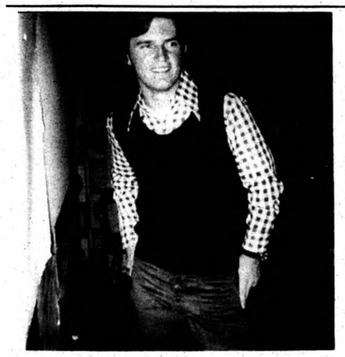

RENDEZVOUS HOSTS TOPS & TROUSERS Fashion Show

The unknown model, to the left, was one of many in a recent fashion show at the Club Rendezvous. The clothes were furnished by. . . "Tops & Trousers" at Eastmont Mall in Oakland.

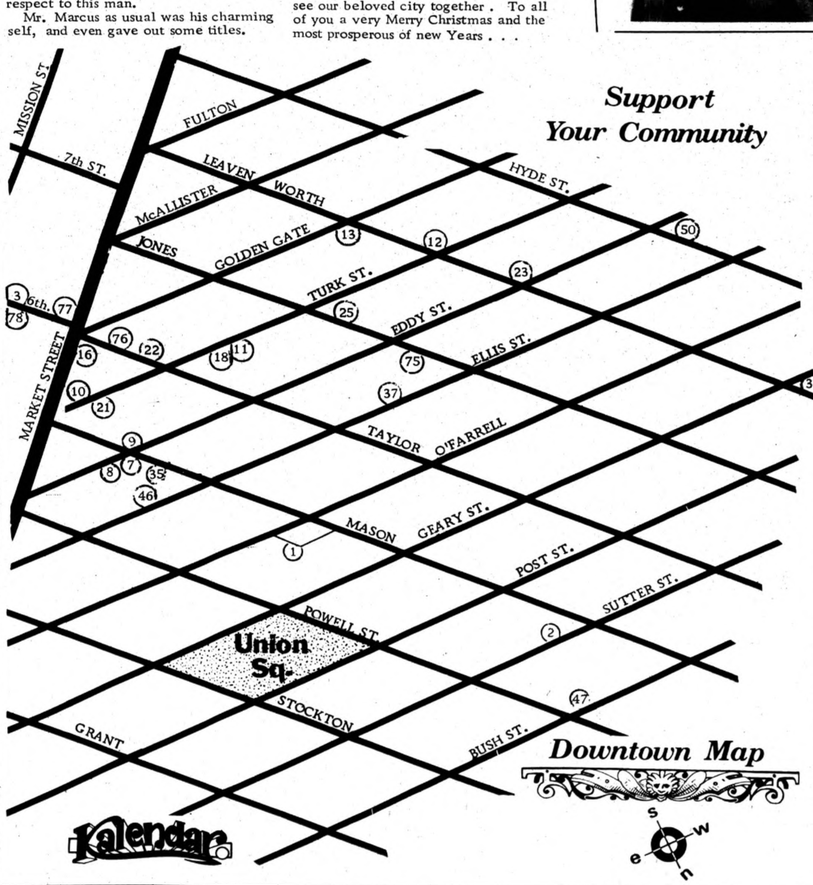

Support Your Community

Downtown Map

DIRECTORY

Map listings cost $20. for 10 issues. ($2. each) Prepaid.

These advertisers support this section of Kalendar--PLEASE SUPPORT THEM--

BARS

1.	Alley Cat	330 Mason St.	982-7968
2.	Rendezvous	567 Sutter	781-3949
3.	Turf Club	76 6th. St.	863-4615
7.	Body Shop	98 Eddy St.	986-0561
8.	Trapp	72 Eddy St.	362-3838
9.	Ambassador	101 Eddy St.	441-2328
10.	Ho's Landmark(R)	45 Turk St.	474-4331
11.	Blue&Gold	136 Turk St.	673-2040
12.	Kokpit	301 Turk St.	775-3260

(R) Bars that serve food.

aft.-hrs.

16.	Big Basket	966 Market St.	

Baths

18.	Club Turkish	132 Turk St.	775-5511

Books

21.	Turk St. News	66 Turk	885-2040
22.	Daves Bk. Store	63 Taylor	771-0318
23.	Frenchy's K&T	401 Eddy St.	441-3197
25.	Infamous Bk St.	219 Jones St.	771-8338

clothing

30.	Leanardo's mens.	84 Turk St.	673-2251

eating

35.	Grubstake #1	142 Mason St.	362-9961
36.	Sausage Factory2	712 Geary	928-2820
37.	Franks A Lot	351 Ellis	474-6814

theatres

46.	Tom Cat	181 Ellis St.	421-0250
47.	Nob Hill	729 Bush St.	781-9468

hair-styling

50.	Hyde Away	317 Hyde St.	771-1013

misc.

75.	Natl. Rent A Box	340 Jones St.	775-9644
76.	P.I.P. Copy Serv.	39 Taylor	441-1844
77.	Messagephone (Ans. Serv.)	1005 Mkt. St. #207	864-8444
78.	S.I.R.	83 6th. St.	781-1570

astro

Dear Astro:
I have often wondered if being Gay would appear in my chart?
Happy Libra
Born: 9-12-43 At: 11A.M. EST

Dear Hap-Libe:
The possibilities of homosexuality appears in your chart; we are sending your personal chart to you free of charge. By the way, the tendancies toward "gay" are most frequent in the sign of Libra. Had your parents ordered a chart for you right after birth, these interests or traits could have been rechanneled and you may have suffered a lot less.
Astro

Dear Astro:
I understand that the "Sub-conscious Mind" is governed by the 4th House of the natives chart, is it possible that if the time of birth being 11:30 PM CST, that the sun sign would be the 4th House. If so and I will the "Sub-conscious" be in the sign of Scorpio?
Peace,
Scorp

Dear Scorp:
Your conclusion was correct and the sign of Scorpio has "Power" in mind, with a strong sense of "self-control", however if that control is lost, anything within reach will feel the sting. You have great potential for the new age; please remain in control.
Astro

Write for answers to YOUR questions.

For personal "Age of Aquarius Chart" Available to all Free of charge. . .
Send: Name, address, city, state, zip, birthdate, time, timezone plus $1.00, postage and handling.
TO: S.B.C.S. CHART
P.O. Box 4966
San Francisco, Ca 94101

PEACE AND LOVE AT CHRISTMAS

ASTRO-QUESTION

(BUTTERFLY from Pg 17)

The Blue and Gold is still going strong. Even though their next door neighbor (somethimes) isn't. Currently: Full STEAM ahead! Across the street at the Landmark, which it is, things are picking up!

Barbie, where is your TV?

Jose's lover has a mistress who he is giving Jose up for!. . . "The Seagulls told me"!

Jan. 28th at the Village will be the Mr. Gay California Contest, hosted by Mr. Gay San Francisco. Sponsors are Perry and the Metropoliton Community Church. Live band and dancing.

Steve Hyslop and Jerry Vest were the advertising managers for the Gay Pride (newspaper), succeeding Price-Humphreys. Gold stars!

People seen at Marcus' party at Jackie D's. . . Diki and Terry Taylor, the ultimate hostesses!. . . Wayne from the Cloud 7 (who I wouldn't mind seeing Mon., Tues., etc. either!). . . Jose, Fat Fairy, good food (and happy birthday, Jose). . . Dog Lady from the Turf Club, Bobby Allison; Trapp, Frank; Hot House, Norman; Mr. CMC. . . Knight Jim Sterling (you got a bet!). . . Rikki; Body Shop, Donna Mae; Grubstake I . . . where was Maxine, Roxanne and Laura?. . . Jackie D's is all out for Kissy Dizzy Diki, I'm told. . . Mini my favorite secret giver was there . . . fine job done by Cookie, Mike, Dale, on the bar and Marcy, Toby and Tony on the floor. Good crew! . . . Perry was there, with which, I was happy he accepted my apology. Thanks!. . . everyone enjoyed themselves which proved to show you can mix people of all types and professions and have complete harmony. Now if the Tavern Guild will recognize the bar, and the Emperor, all would be perfect. . . and of course Marcus, our Emperor I, who was touched by all of this for him, was there with bells on.

Sights seen at the party. . . Marcus pinning Jackie (The Goose Lady) with the title of Princess of the Tenderloin; Dale will be the Duke. . . Jose over the mike was too much. Funny girl!. . . Dog Lady, giving Jackie her Emblem Pin. . . more to come.

Have a Merry,
Love,
Randy

Added notes: (Pay attention, Cecil Knockworst) Don't blame Marcus for Alioto's not receiving "gay" mail. He doesn't see half of it. Think people, think!

Sat., Dec. 23rd at 8 pm at Jackie D's will be a wedding for Fat Fairy and David Plant. . . . attend!

Kalendar
Publisher
MECCA PUBLICATIONS

The official views of this publication are expressed under the heading "Editorial" only. Opinions expressed in signed columns, letters and cartoons, however, are those of the respective writers and artists and do not necessarily represent the opinions of KALANDAR. Publication of the name or photograph of any person or organization in articles or advertisements is not an indication of the sexual orientation of any such person or organization. KALENDAR does not assume responsibility for unsolicited manuscripts. Advertising rates available upon request. Inquiries to KALENDAR should be sent to Post Office Box 627, San Francisco, California, 94101. Telephone: (415) 771-7628.
© Copyright 1972
MECCA PUBLICATIONS

KALENDAR
Publication Schedule

PUBLICATION DATE	COPY DEADLINE	ADVERTISING DEADLINE
* 12/20/72	12/14/72	12/15/72
(Special Christmas - New Years Issue)		
1/3/73	12/28/72	12/29/72
1/17/73	1/11/73	1/12/73
1/31/73	1/25/73	1/26/73
* 2/14/73	2/8/73	2/9/73
(Special Valentine's Day Issue)		
2/28/73	2/22/73	2/23/73
3/14/73	3/8/73	3/9/73
3/28/73	3/22/73	3/23/73
Alternating Wed.	Alternating Thur.	Alternating Fri.

GAY RAP

by Jim Sullivan

SOMETHING ABOUT POTTERFIELD

Potterfield always wrecked me with his inane sense of humor. "Gracious," he'd say, "your mother's been just fine, not a wrinkle on her happy face's horizon. Young and pretty and gassy as your cute little ass. Now not a word, sit down, down and relax, relax. Don't touch the food until dinner and have a drink. I've been talking with Billy Butterfield in New York and he says the way those queens are carrying on, you won't believe, screaming in the streets, yes, yes, we must take the revolution to the street, scream, scream with me, really darling, will you scream."

And on and on. He got me laughing and then I couldn't stop. Ipointed out that he was a nut, but he only smiled and said, "Coconuts, almonds all grow on trees and look I've got two on me." With lowering of his trousers and the showing of his testicles, he launched into a tirade against conformity and the world and me, "Yes, you, because you are one of them, one of the conformers, look at you, you poor, nasty man, mother does not approve. If you would just rush to the middle of Union Square, or Ghiridelli Square, or even the baths and scream. A meaningful faggot scream.

'Mercy!' or 'Hey, sweetie, it's me Margarat Mead,' or just anything but your unforgivable silence and you have the nerve to call me a nut. But, cringe, or mother will never forgive you. Now, cringe, or if nothing else, scream."

I pointed out to him that if I was to do what he suggested, I would probably lose my job, my friends, and my mind.

I said that a nut could be a nice guy and that I could still get into his trip. Dinner was what I wanted and I said that after all the food was always great and any place that offered such a great floorshow got a big hand from me.

"Sweet thing," Potterfield replied, "under what potted palm in what bar did I find you?"

"Could have been almost any of them," I said, "because you hit them all."

"Yes, but you, wans't it you that I found in the Gilded Cage bursting with enthusiams for that drag show?" Potterfield hissed.

"Well, you were a little butcher then honey, sorry," I answered.

"I've mellowed, fellow, that's all," he raved. "Mellowed. I should hope that in six years of friendship, I should have the depth of character to mellow. While you sit like a mushroom under a giant hemlock and survive, nothing else, nothing, nothing, while I like a schooner sails braving the wind leap to meet life and carry you along poor thing. Yes, I see it now, I must care for you, I've known it all along. Oh, poor thing, forgive me, on bended knee I wouldn't hurt you. You live so sheltered from the holocost that I, I will not cast you to despair. Forgive me, kiss me, I'll fix you a drink and one for me. Just gin on the rocks for you and me and a twist."

I gasped a reply and said that I hadn't taken offence.

With that, Potterfield said, "Then DO something. Dinner is soon upon us, very simple, a steak, baked potato, a salad and wine, does that sound delicious? So you, sweets, finish drying the dishes for me, like a nice fellow, and then set the table."

There is something about Potterfield that is easy to be around.

BEST WISHES
for the Holiday Season and the coming year

LUSCIOUS LORELEI

HAPPY HOLIDAYS

INDOOR GARDNER
(Continued from Pg 5)

Next place the soil in the bowl, leaving enough room for the plants and their growth. Carefully dig small holes in the soil and place the small plants in them.

Selection of plants is very important. One must choose plants which thrive in fairly moist conditions, plants that grow more slowly than others and plants that vary in color and shape.

For plants that grow taller, small, neathe-bella palms are good. They like the moist conditions and grow rather slowly. Also boxwood, pepperina, ti plants and Crota are good.

For a creeping plant (plants that make a carpet-like effect) there are many. Ferns are very good for this ground cover. There are maiden-hair ferns, mother ferns, bostu ferns, ratundafalia, baby tears, and salen-genela. These plants grow well under terrarium conditions and provide a variety of color. They can all be obtained in small sizes.

When using a bottle for you project, care must be taken to avoid overwatering. After planting, carefully add a small quantity of water until you can see the water level along the side of the bottle raise several inches. This shows that the soil has been moistened up to the root system. Then with a trigger sprayer, spray with a fine mist until the top is moist.

The bottle garden is now ready to be placed in a lighted spot, but not in direct sunlight. Mist the garden periodically, but do not water it. The bottle holds moisture and additional water floods it.

Bowl gardens are much easier to care for. The bowl opening is large enough to allow your hand in, so one can plant the seedlings properly. Also one can prune and arrange more easily. In a "bottle" garden one must have some sort of narrow instrument to insert the little plants through the narrow opening and to do the pruning. This is awkward and sometimes harmful to the plants.

Watering of bowl gardens is different also. Since the opening is larger, they dry out faster. About once a week several cups of water should be added as well as a frequent misting.

When the plants get larger, they can easily be pruned or replaced.

With proper planting and care one's terrarium can be successful.

Tommy Zalewski
Tommy's Plants
566 Castro Street
863-1883

POLITIX

(Continued from Pg 4)

Supervisor Tamara seemed to favor the resolution and was not enthusiastic about a postponment. He argued with Supervisors Francois and Feinstein, who wanted to reduce the amount of advance notice that would be required.

Again, I feel that we should use this time to prepare to defeat this proposal. The next hearing, at which these two proposals will be heard, will be the SECOND THURSDAY OF JANUARY, January 11th, at 2 p.m. in Room 228. Those who would wish to work on a preparation for this hearing please contact me in care of this paper or call 861-2115.

A letter of opposition would be very effective. I also would recomment that as many people as can attend that hearing do so to indicate to the Supervisors that there is public interest in this area.

ALICE'S OPEN HOUSE

The Alice B. Toklas Memorial Democratic Club open house of Sunday, December 10th was well attended. Senator Marks was there with his daughter, and talked about the mixed feelings he had about the pay raise that the legislature voted itself. He announced that he planned to take a short vacation so that he will be well rested when the legislature convenes and he introduces our legislation to remove the archaic sex laws from the books.

Supervisor Kopp was not present, nor did he call to let us know that he would not be there. At the Board meeting the next day I asked him why he was absent, after promising to appear. He explained that he was at the ball game !!! Peter Finegan was there, representing Assemblman Foran.

One very interesting guest was a man who I predict we will be hearing more about in the future. He has served as a Supervisor before and established a very good reputation in the gay community. Perhaps JACK MORRISON will be called upon to run for Supervisor this next year.

Jim Foster and I were the only males at a tea given at Dianne Feinstein's home by the Democratic Women's Forum. One of the women asked us if attending a lady's tea would sour us on women. We replied that we didn't think this event would have that effect. Supervisor Feinstein was late, but when she arrived, became very busy emptying ash trays and lighting candles. Later she spoke to the group, telling of an average day in her life as a Supervisor.

This particular day that she related to us started with her husband being interviewed by a reporter which was "good for his ego."

It was apparent that Mrs. Feinstein is well aware of the fact that she is up before the voters next year. She apologized to us in front of all the women present for being absent from the Alice open house the Sunday before.

As she had notified in advance, it was due to a birthday party for a young niece.

As election year comes closer, she seems to be drawing away from her earlier puritanical stance (e.g. hellicopters, risque movies, and massage parlors.) She wishes to be thought of as an advocate of fiscal responsibility, good emergency medical care and civil liberties.

I'm not sure she can undo the damage done by her earlier actions, which had the result of further increasing the amount of police time and budget spent on crimes that have no victims.

Perhaps it was no coincidence that one of the co-hostesses was Jan Morrison, wife of Jack Morrison.

MERRY CHRISTMAS AND HAPPY HANNUKAH TO ALL POLITIX READERS FROM FRANK FITCH.

SYKIATRY
(Continued from Pg 15)

Skeptic--
Is it a problem or have you made it a problem? If discouragement has no effect maybe you should try enjoying yourself also when this situation comes up. Two wrongs do not make it right, but too strong of an opposition could do more harm than good.

Dear Lucy,
I am deeply in love with a girl but I have not told her all there is to know about my family. My parents have a serious drinking problem. I would really like her to meet them. Should I tell her?
Undecided

Undecided--
Yes. Better you than someone disinterested and uninformed.

Horoscope Cont.

(Continued from Pg. 16)

SCORPIO: You may feel tied down on the 20th, but you can escape in dreams. Complete a project.

Being in the right place may get you something on the 22nd.

Christmas Day may be rocky because of a negative or stingy friend. Be philosophical. Go for a walk or take a drive.

The 26th is a good time to be active. Evening may be filled with indecision.

The quarter moon on the 27th may send you in two directions at once. Brace yourself. Get some rest in the evening.

The 28th is a good day for making resolutions and evaluating the past year. Be realistic.

A year-end boost of energy should come to you on the 29th. Others will look to you for leadership.

The 30th is a good day for visiting. Be personal.

Possessions or the price of something could be unpleasant on the last day of the year. Concentrate on spiritual values.

SAGITTARIUS: Eat out on the 20th.

An acquisition may bring disappointment on the 21st.

Look for a spiritual boost on the 22nd. You may need it after the 21st. This is also a good day to seek out a sexy companion. Today the spirit and the flesh go well together.

There may be a tendency to stumble and drop things on Christmas day. Let someone else pass out the packages. Don't be sensitive to criticism. Out of all this an idea may come that leads to financial gain.

The 28th is not likely to be a usual day. Expect anything.

Friday the 29th is a time for not talking about personal matters that involve other people. Get a health check-up.

On the 30th you may feel impulsive, daring. Be careful. On the 31rst passions might continue to build. Practice subtlety.

Although Christmas may strike a few sour notes the outcome of the day should be good if you steer conversation and activities into cheerful channels.

Expect the unusual on the 28th. A wild day. A good opportunity may come of it all.

The last day of the year is filled with danger signals. Contribute to the well being of your home. Control impulses.

LIBRA: Pressure will be great on the 20th with the full moon. Practice diplomatic skills. Be calm.

On the 22nd you may meet that worthwhile and intriquing man you've been dreaming of.

Avoid gossip on Christmas Day. Things will be remembered more fondly then they are actually experienced.

Glamour and beauty are in store for you on the 27th if you work at it. Take a close look at your personal relationships.

On the 29th you may get a bonus or a gift.

Drive carefully on the 31st.

People

PEOPLE ADS ARE FREE

If you need Gay bar info. or just want to rap, call 776-9720 (Not a sex ad)

GAY INFORMATION LINE Housing, food, clothing and other survival needs open 24 hours a day. 621-2089. (cc)

COULD YOU GROOVE ON HAVing a butch nude guy around your place as your pet dog? Am obedient, affectionate. Jeff, Box 42, 4077 18th St. SF 94114. (K24)

ATTRACT. MALE, 33, WANTS to meet submissive gay male in SF or East Bay area. Write P.O. Box 4792, SF, Ca. 94101. Prefer young college grad. K25

LONGHAIR DUDE 30 WANTS meet other longhair heads and/or bearded men, tall & trim. Into total body trips, massage and uninhibited sex. Ted 824-6158 (Longhairs only) (K24)

MERRY CHRISTMAS AND A prosperous New Year. May we all enjoy Love and Togetherness in '73.
Lady Billie
(DogLady) (K24)

1/2 MEXICAN. AGGRESSIVE. Seeks sincere, passive Mexican, Philipino or Oriental Friend. Box 2060 340 Jones St. S.F. (K25)

ENGLISH GUY (25) IS LOOKING for ride/traveling companion to Mexico in January. Please call. Leave message for Jay. 824-2766 (K26)

QUIET, OUTGOING GUY, 26, enjoys friends. Also interested in tennis, skiing instruction. 548-7796. Best after 7 p.m. Jim. (K26)

GAY W/M 34 DIGS FFA, RIMming, etc. w/clean gay males over 21 active or passive. Herb. Phone 982-7550. (K26)

Jobs

JOB ADS ARE FREE

WANTED: GO-GO BOYS AT the Manhandler Bar. For info. call 668-7655 between 1 and 4 p.m. (cc)

LOVE DANCE - TOP NIGHT club on Broadway - attractive female, 21 or over, no exp. nec. $210 wk. sal. Call Mark 885-4930. (B1)

TRANSVESTITE, 21 YEARS old, 5'6", 115 lbs., naturally beautiful, never had orgasm with anyone, seeks attractive young man or boy for learning joys of sensuality. Box 40031, San Francisco 94140. (B1)

RELIABLE 22-yr-old MALE with BA in English and Theatre, experienced in retail sales and as waiter. Call Pat 922-8443. (K24)

I NEED IT - COLLEGE ED., creative, exp. in design and production. Will take full or part-time employ. Resume by phone 928-4725. (K26)

ATTR FEMINE MALE DESIRES to work as somebody's (male or female) domestic housekeeper/personal secty. Either live-in or part time. Am young and sincere. Box 2128, 340 Jones St, S.F. Calif. 94102 (K25)

VERSATILLE: MALE 32 Varied experience from construction trades to detail work. Creative, intelligent, college graduate. Seek interesting work, good vibes, full time or part time work (No coat and tie work) Have car. Steve. 824-6158 (K24)

BOY FROM CHILE EDUCATED and honest needs housecleaning jobs. Good references. Manuel. 495-3281. (K25)

CLASSIFIED ADS

Ten Cents Per Word

Pads

RENT AND RAVE - HARRISON House, a new-style of luxury living in a community fun house. 995 Harrison, one block off Miracle Mile. 956-2676, 11 a.m. to 6 p.m. weekdays. (cc)

$100 - $145, 263 ROOMS. Clean apts. for employed men W to W carpets and drapes. Haight 1 bo

Haight 1 block off Market. Call me NOW. Larry Digman, 861-1213. (K26A)

SLAVE WANTED -- LIVE IN possible with benevolent autocrat (55, 6'2", 220 lb) Box 2811 -- SF Ca. 94126. Phone anytime 415-775-4806. (B1)

$235 MOD. THREE BEDROOM two bath, w/w carpet, drapes, garage, laudry, all elect. 31st and Dolores - Calll 647-8521. (K25)

ROOM FOR RENT OR FREE in exchange for work, Pvt. bedroom and bath, furnished. 21st and Dolores. Student preferred. Call 647-8521. (K24)

$100 to $145, 2 & 3 ROOMS We specialize in sparkling clean apartments. See to really appreciate. Haight off Market. Call me NOW Larry Digman 861-1213 (K26)

FOR RENT: STUDIO $99.50
1 Bedroom: $129.50
2 Bedroom: $159.50 & $169.50
. . . . .
Unfurnished 1 blk off Market on Haight. 861-5254 - 12 to 5 p.m.

$150 1 BEDROOM (3 ROOMS) Your own door. $285 JR6 Very Large, Haight, Corner of Broderick, Fireplace, View, Stove, Frig. Clean. Deposit. Ref. required. 387-1447 (K24)

SHARE LARGE FLAT. MARKET Duboce area with one or two others. Nicely decorated. Own rooms. Telephone 863-6958. Evenings. (K24)

Massage

PROVOCATIVE MASSAGE BY good-looking guy with talented hands. Your pleasure is my satisfaction. Call JON evenings at (415)824-5343 (K25)

NEW BLACK SF MASSEUR Licensed, international experience, young, goodlooking, complete full body massage. Stimulating, relaxing, satisfy ng in your home or hotel 24 hrs. 7 days. ALLEN @ 415/928-3587. (K26)

BLACK MASSEUR DNTWN International experience, young good looking, lic'd, vers., super hung, complete, full body, totally relaxing massages, in/out. 24 hrs. 7 days. Allen. 415/928-3587 (K25)

Services

ANSWERING SERVICE $5 monthly. For details call 864-3000. (K26)

THE FAMED HOUSECLEANing duo of Jay and Roger has returned from a record-breaking sweep of our own apartmen t. Our spectacular services await your request. 861-7682. (K25)

EMMAUS HOUSE GAY SWITCHboard and drop-in center, 618 Shrader St, S.F. Phone 668-3580. Crash pads, apartment listings, free clothes, military counselling legal and medical referrals, survival info, rap and coffee. Open daily 2 p.m. to 10 p.m. (cc)

PAINTING - INTERIOR AND exterior. Apt. refinishing. Free estimates. Wayne. 69 Henry St #2 431-4911 (K26)

P/SF TRAINER Box 32 940 Post Street S.F. (K25)

Models

YOUNG HOT LATIN STUD, versatile and satisfying with thick and heavy hung masculinity. SF 621-3850. Peter. (K25)

JOE NASH 23 MUSCULAR Physique. Photography modeling only. Afternoons call 668-1865. (K24)

Shopping

VIKING RUG. SOMETHING to stand on the rest of your life. Quality European gifts, woodclogs, cards, Xmas posters, ties, needelwork RVA kits, rugs & pillows 3957 24 St. Across Bell Market. (K25)

LEONARDO'S-MEN'S CLOthing and furnishing. 84 Turk St., San Francisco. 673-2251

GOT KITCHEN PROBLEM floors? Get a rug from the Viking store, 3957 24th St. SF, Calif. 826-4333, Tues to Sunday. (B1)

GAY CHRISTIAN BROTHERhood now forming in S.F. will be helping gays in the Tenderloin area. Must have a visible means of support and be willing to work with others. Write: Brothers of the Simple Life % Prior Clay Shipway, 242 Turk St., S.F. 94102 (K25)

CLASSIFIEDS

FREE ADS in JOBS & PEOPLE Columns ONLY! We will not run other ads in these columns. PEOPLE ADS ARE FREE for INDIVIDUALS.
Please let us know if any ads listed in the "People Column" are charging monies or fees.
Thank You.

headings, 10¢ per word.
(MINIMUM 20 WORDS)

"KALENDAR"
P. O. BOX 627
S. F. CA. 94101.

Thank You.

Advertisers living outside the San Francisco city limits who are using a phone or personal street address must include $1. additional for verification. S.F. Residents, No charge.

START AD HERE:

NAME
STREET
CITY
STATE ZIP
PHONE( ) DATE
ENCLOSED RUN

We reserve the right to edit or reject all ads.

DEADLINES: FRIDAY 7pm

The above information is confidential and for this paper's file use only.

Adam WIGS for men

BEFORE

AFTER

For free information or Color Brochure, call 864-4177
or write to:
ADAM Dept. K
4327 18th Street
San Francisco, Ca. 94114

GALA

Christmas Eve

Party *Drawings - Prizes*

(Closed Christmas Day)

THE MANHANDLER

Cruising

DANCING

TO TAPES

GO GO BOYS

9~2

Fun

Prizes

NEW YEAR'S EVE PARTY *Grand Prize Drawing*

PORTABLE TV SET

1840 HAIGHT ST.

near stanyan **668-7655**

Cocktail Hour

4-7pm

Monday thru Friday