



a



b

Plate 1. Air photographs of the Uyak Site, 1932.

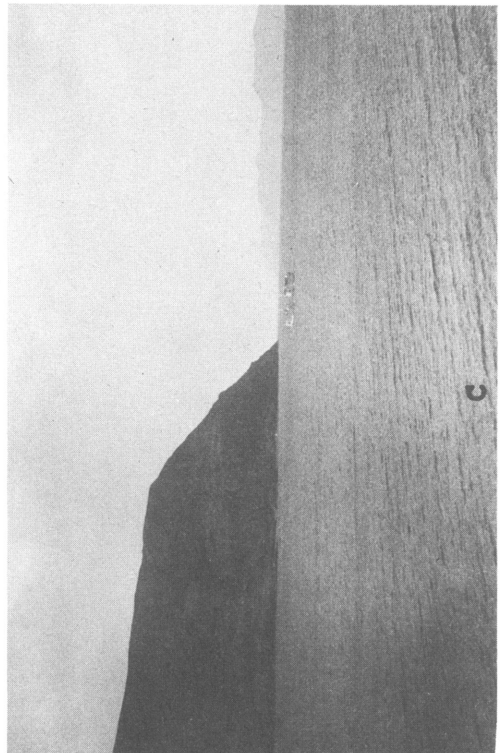
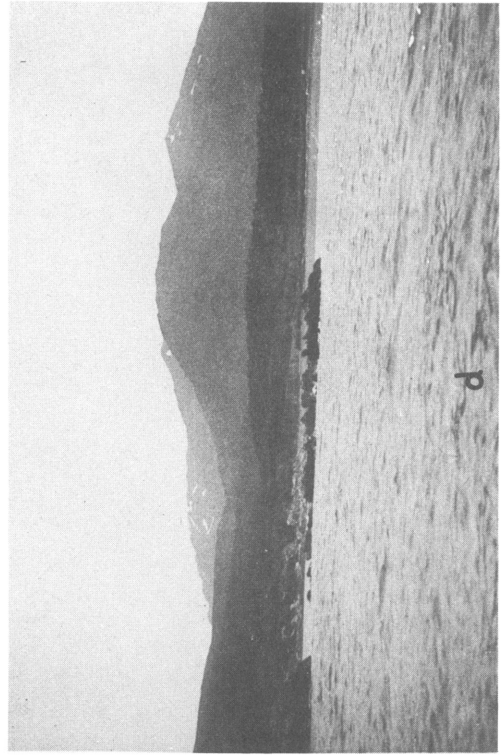
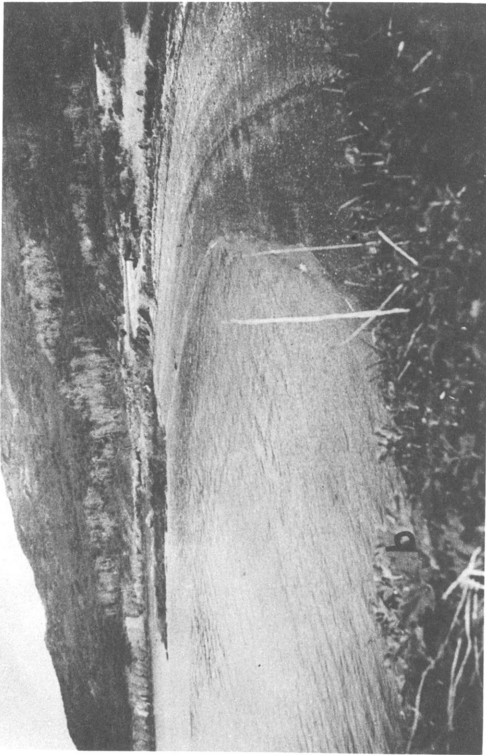

Plate 2. Views of the Uyak Site.



a



b

Plate 3. Views of the Uyak Site.



a



b

Plate 4. Stratigraphy.



a



b

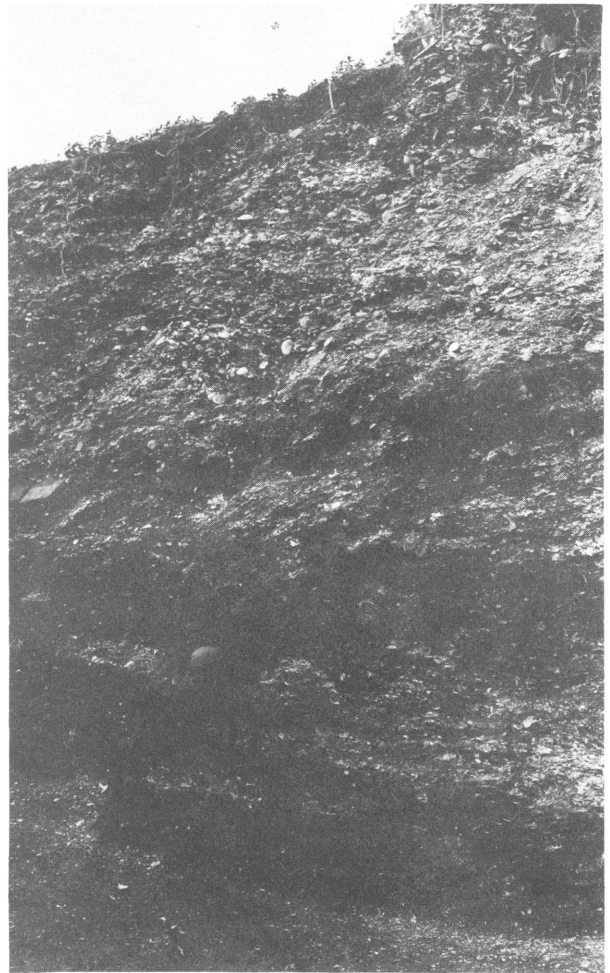

c

Plate 5. Stratigraphy.



a

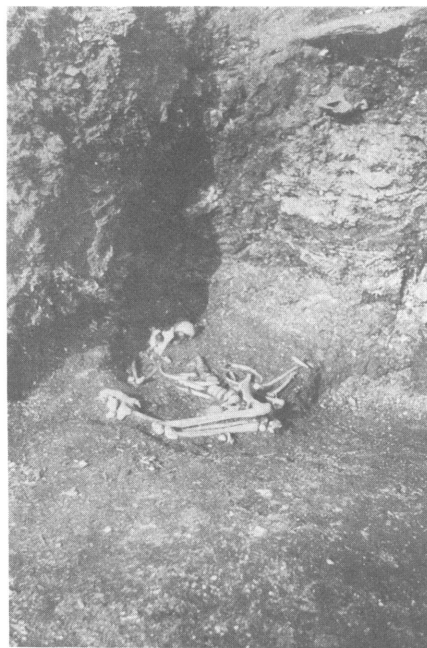

b



c



e



d



f



g

Plate 6. Burials.



a

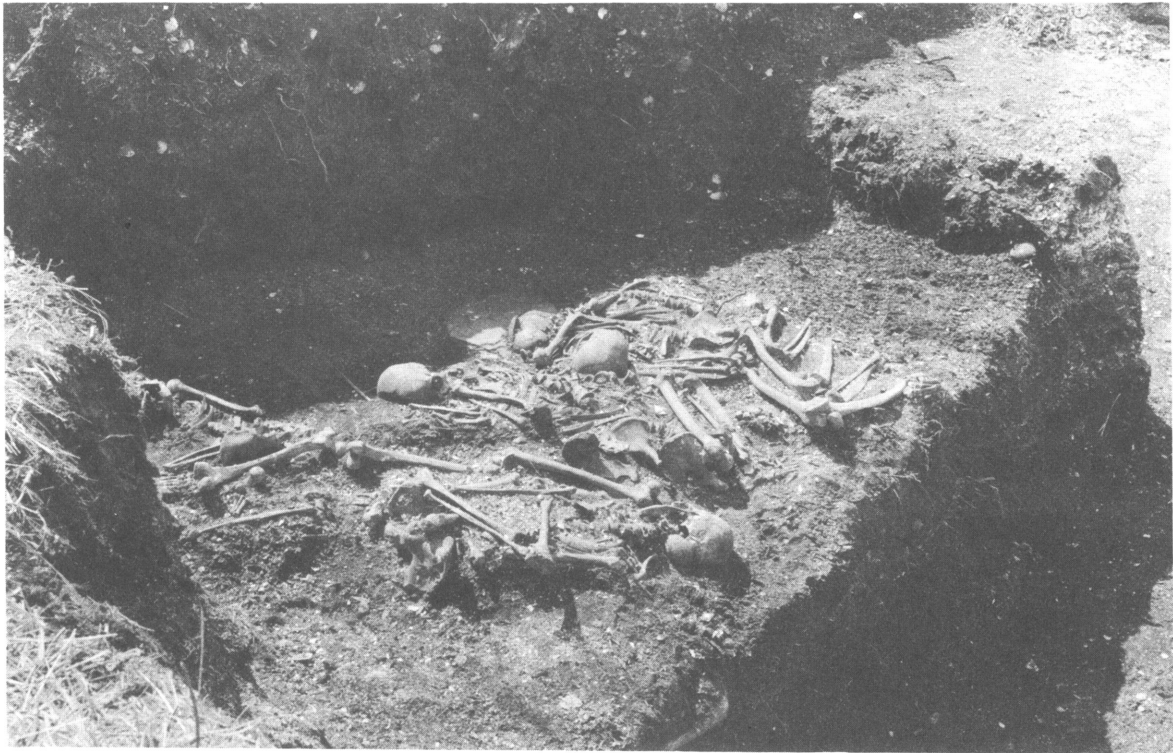

b

Plate 7. Mass Burials.



a



b



c

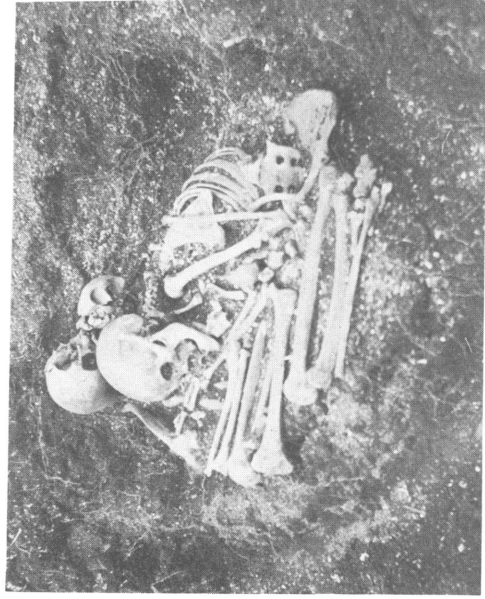

d

Plate 8. Mass Burials.

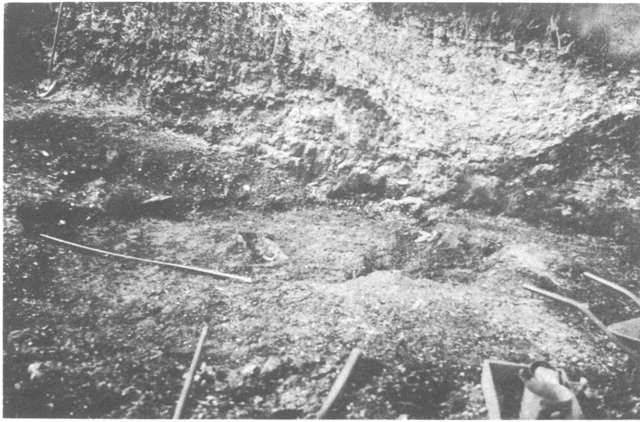

a

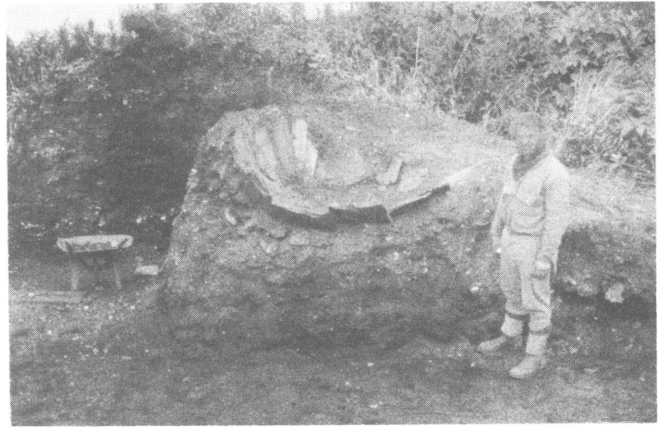

b



c



d

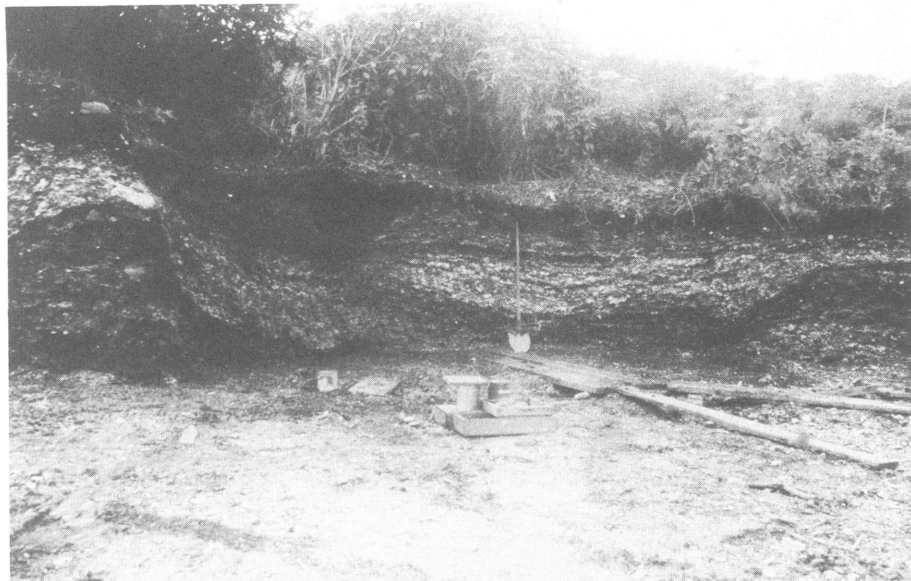

e

Plate 9. House Remains.

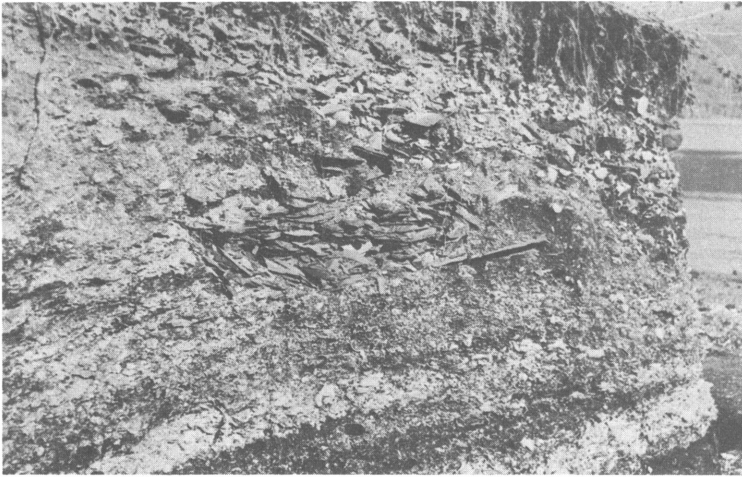

a

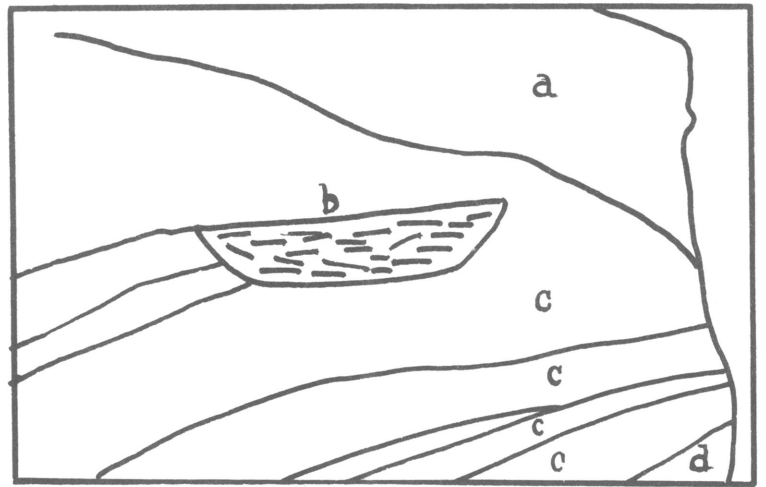

b

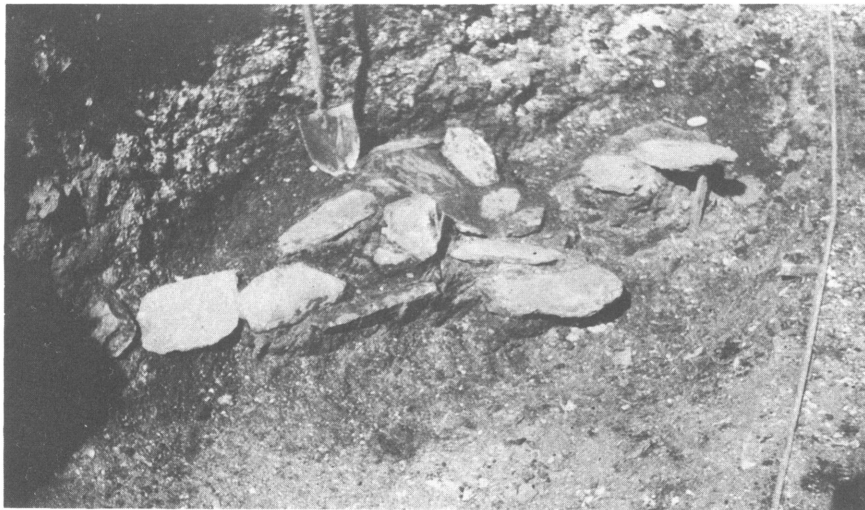

c

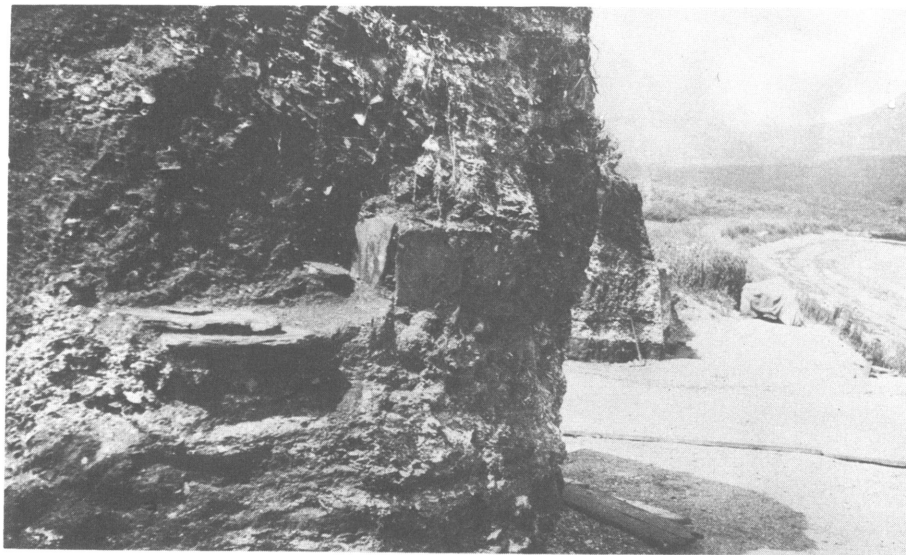

d

Plate 10. Sweathouse Features.



a

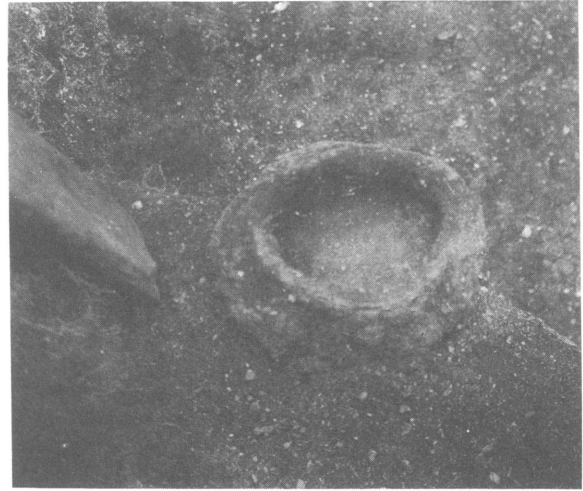

b

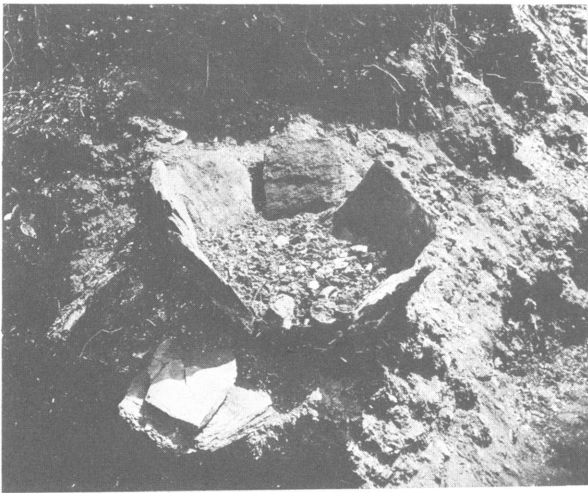

c

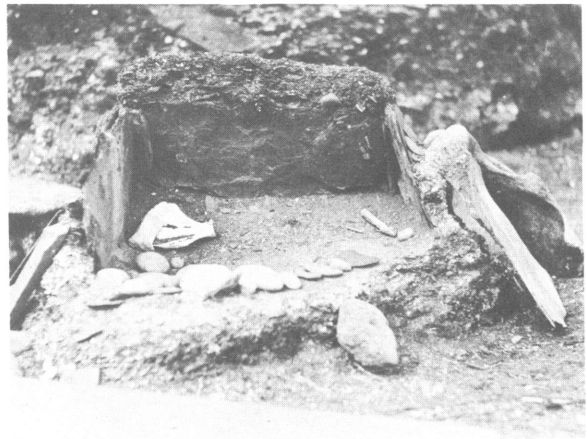

d



e



f

Plate 11. Clay-lined pits and slate slab fireplaces or fireboxes.



a

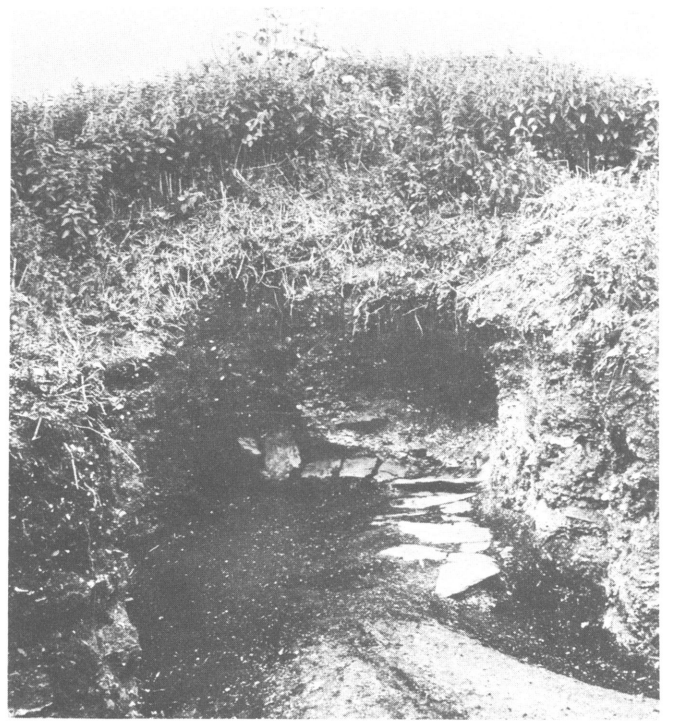

b



c

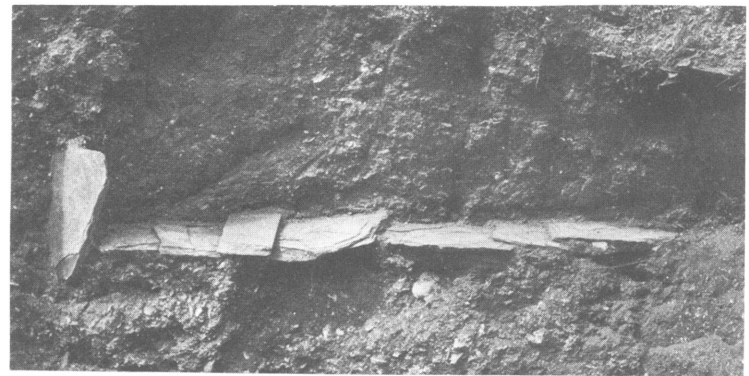

d

Plate 12. Slate slab alignments.



a



b

Plate 13. Slate slab alignments.

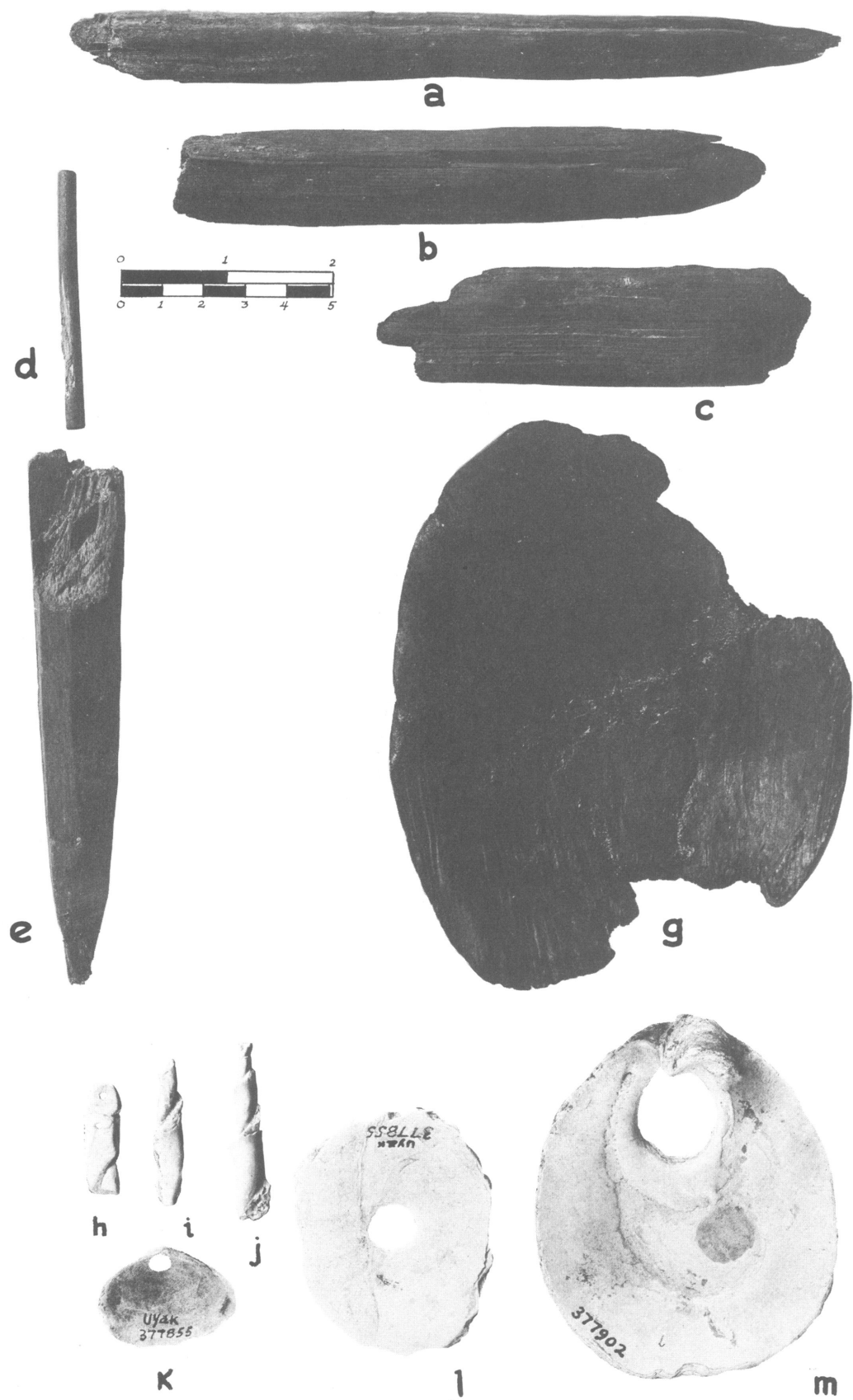
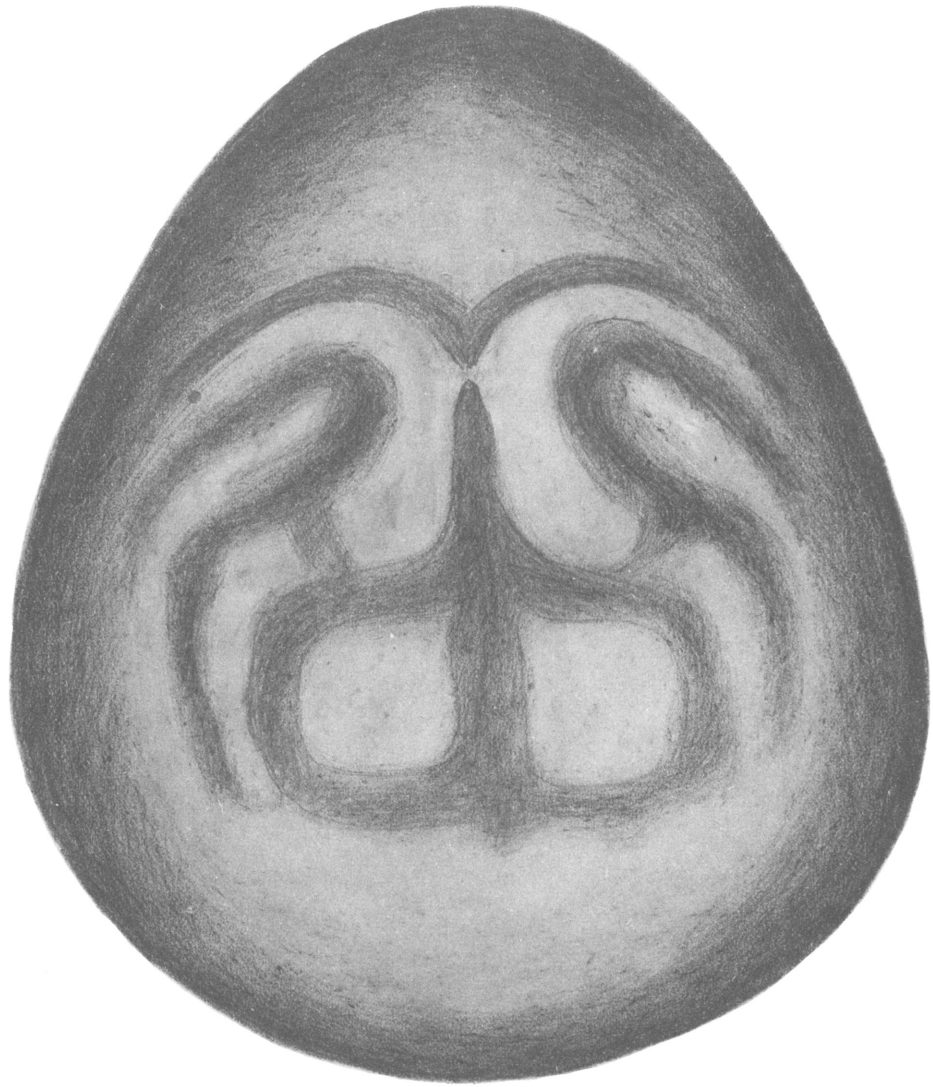
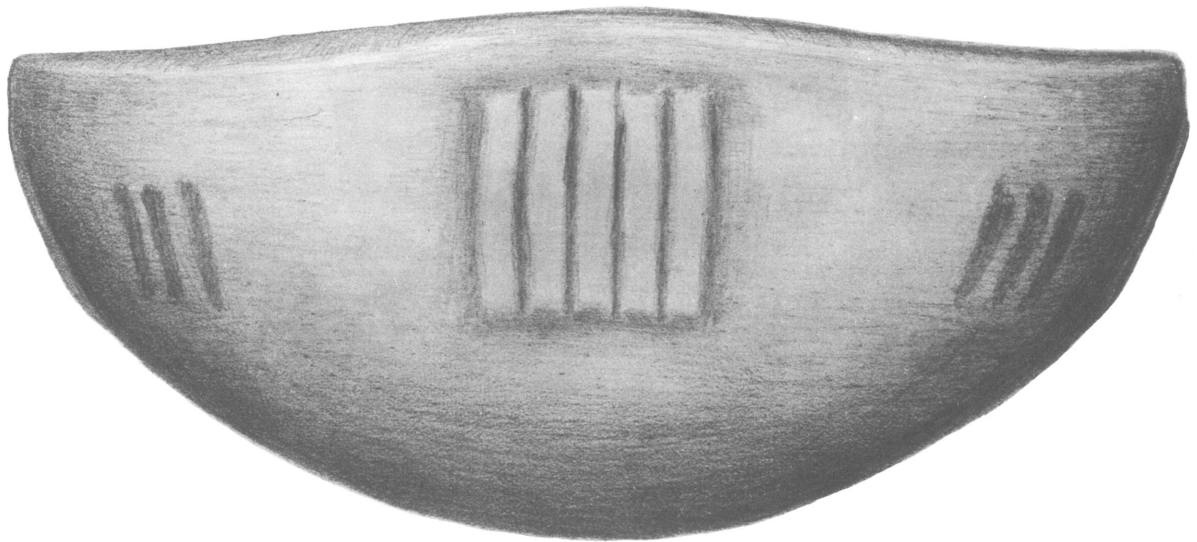

Plate 14. Artifacts of shell and wood.



a



b

Plate 15. Lamps.

[129]



Plate 16. Lamps.

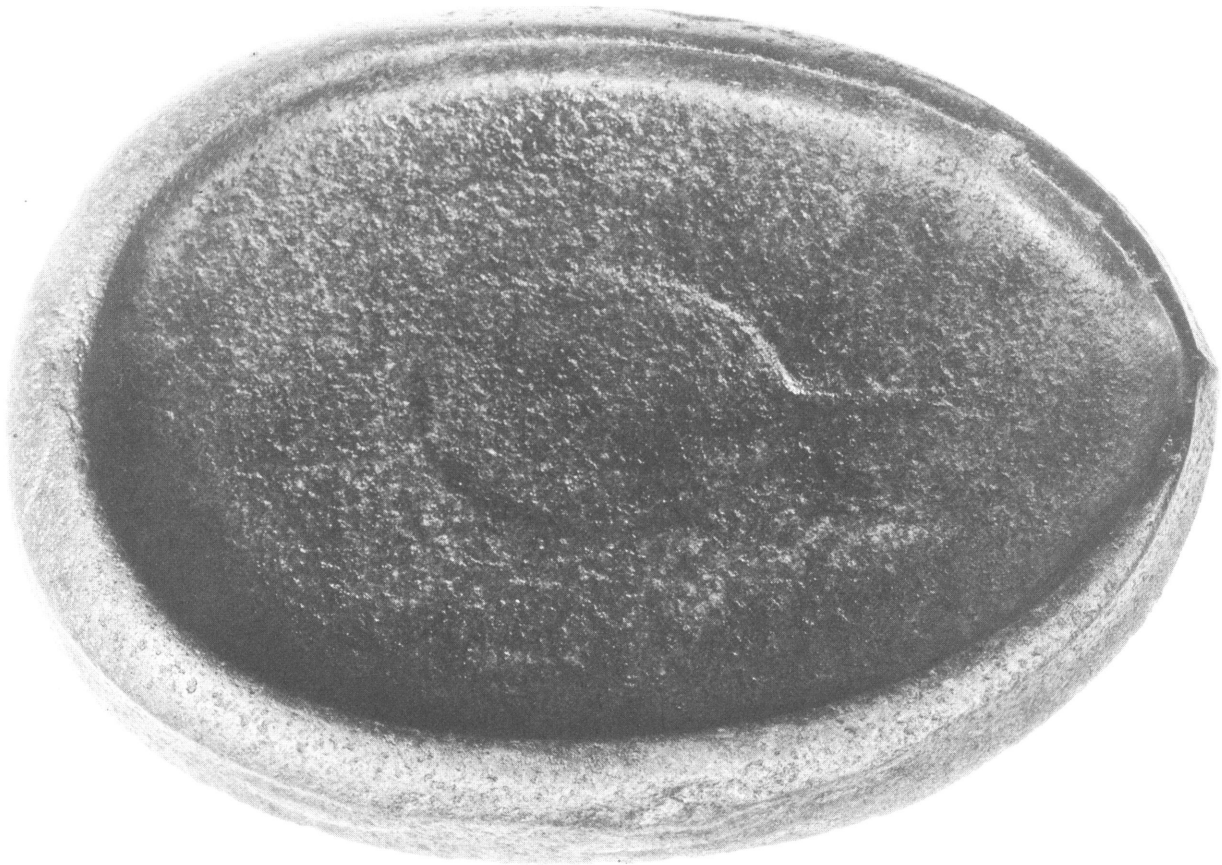

a



b

Plate 17. Lamps.

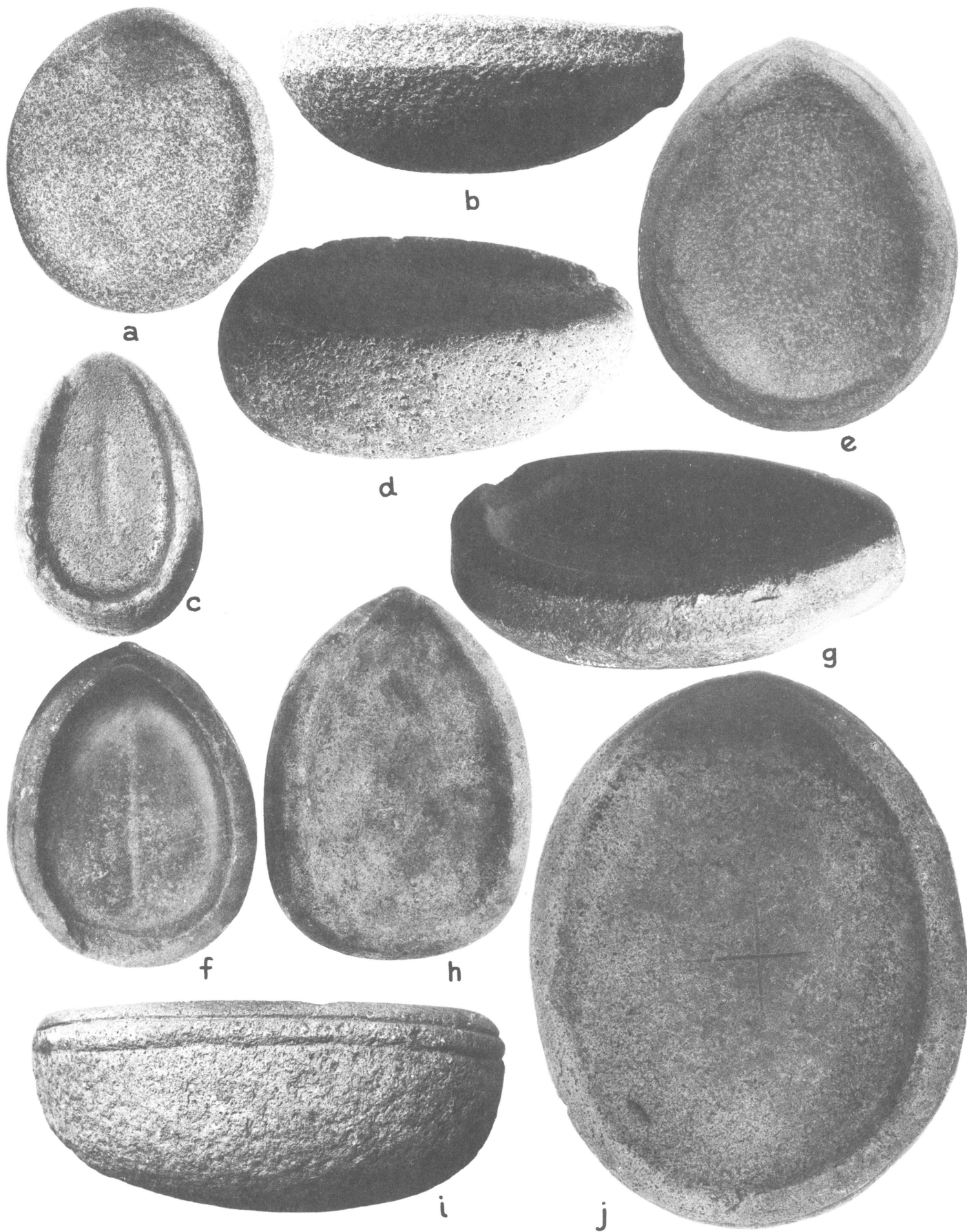

Plate 18. Lamps.

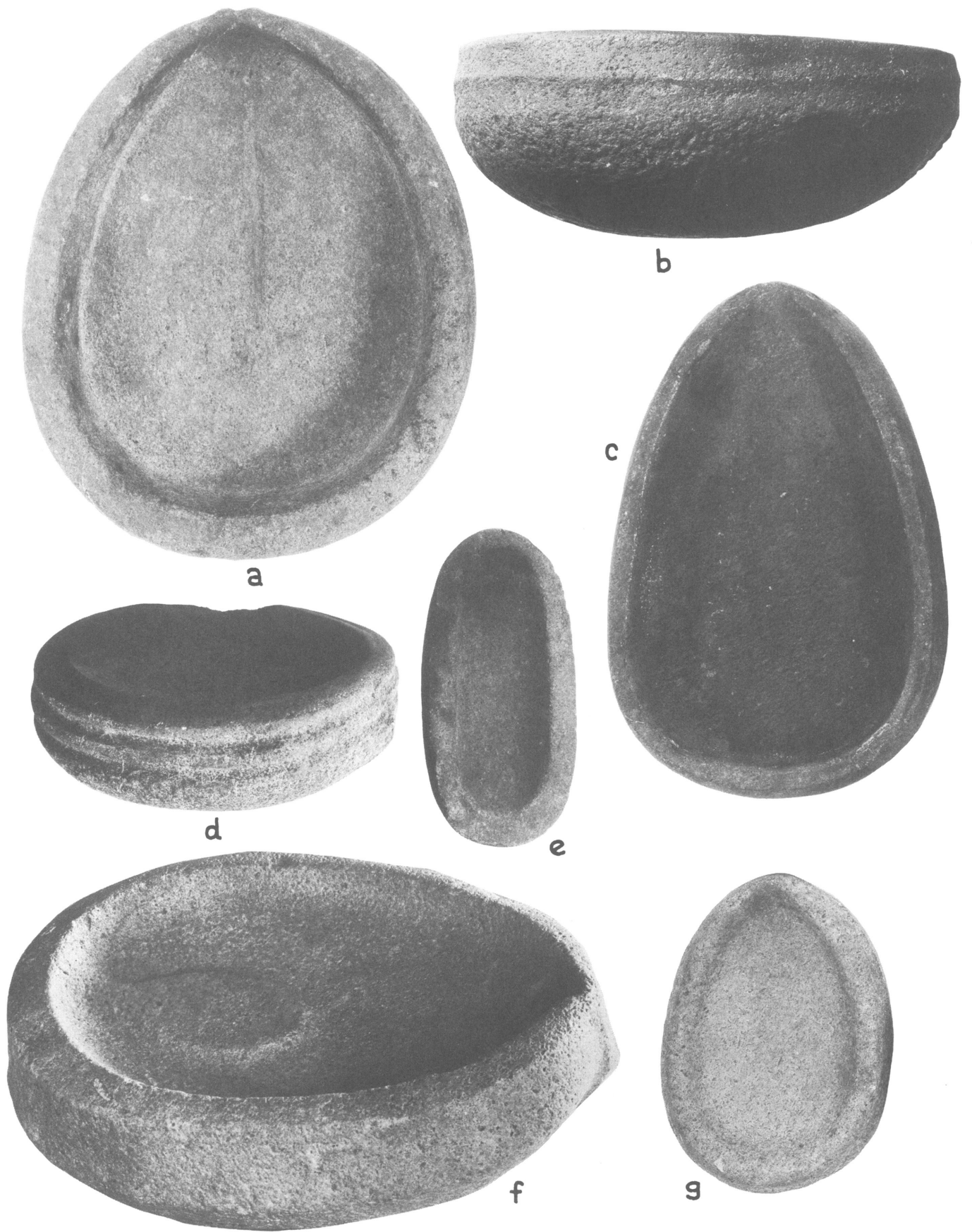

Plate 19. Lamps.

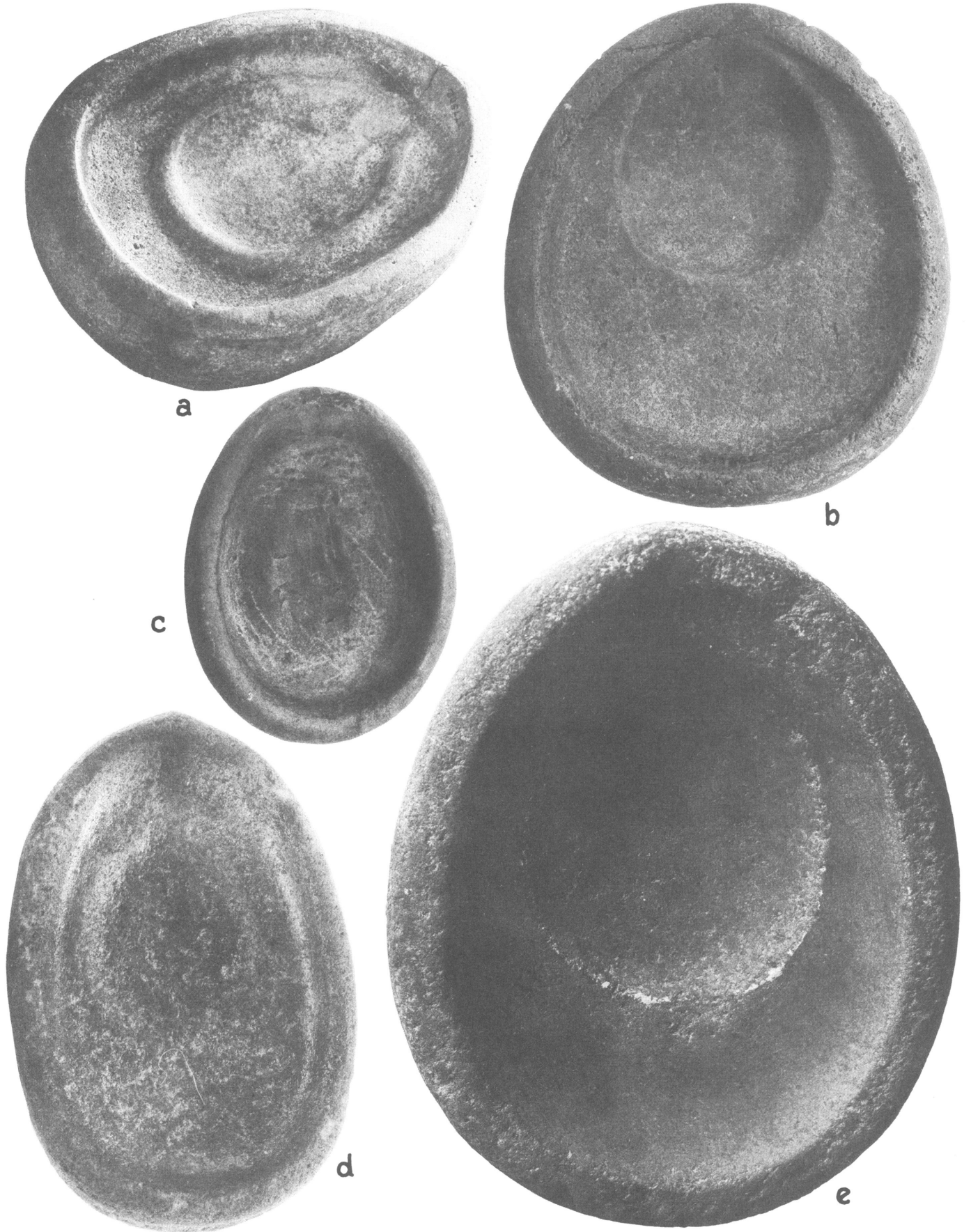
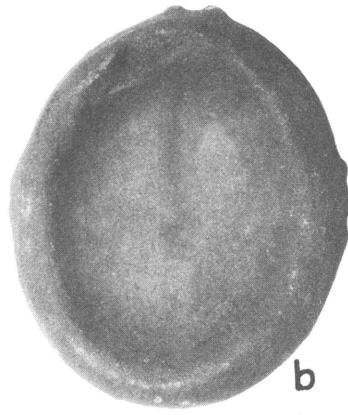

Plate 20. Lamps.



a



b



c



d

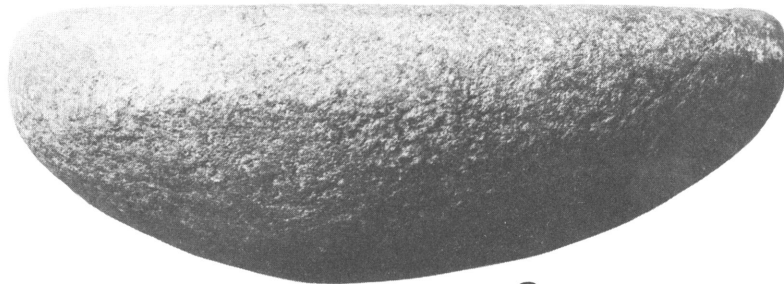

e

Plate 21. Lamps.



a

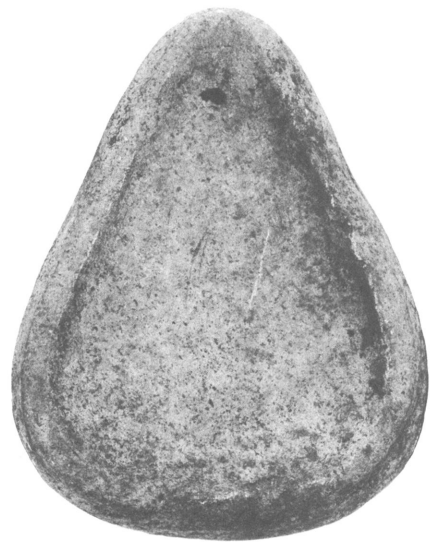

b



c



d

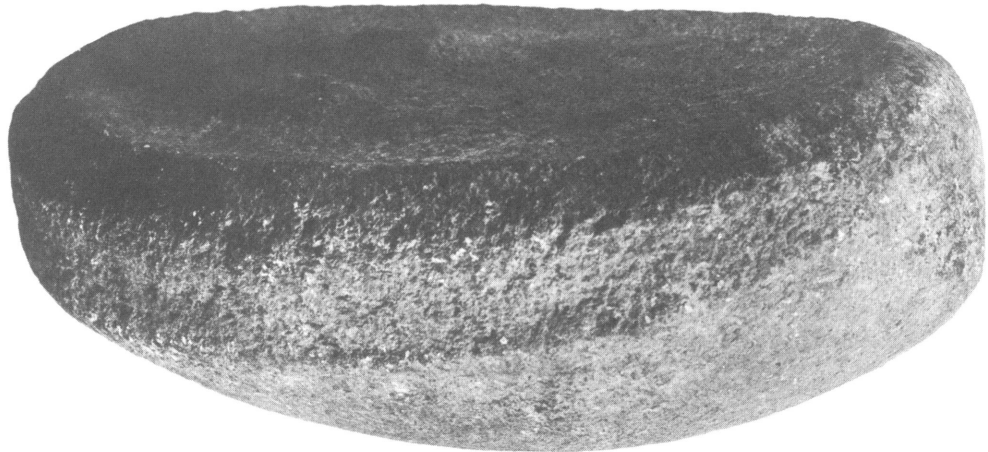

e

Plate 22. Lamps.

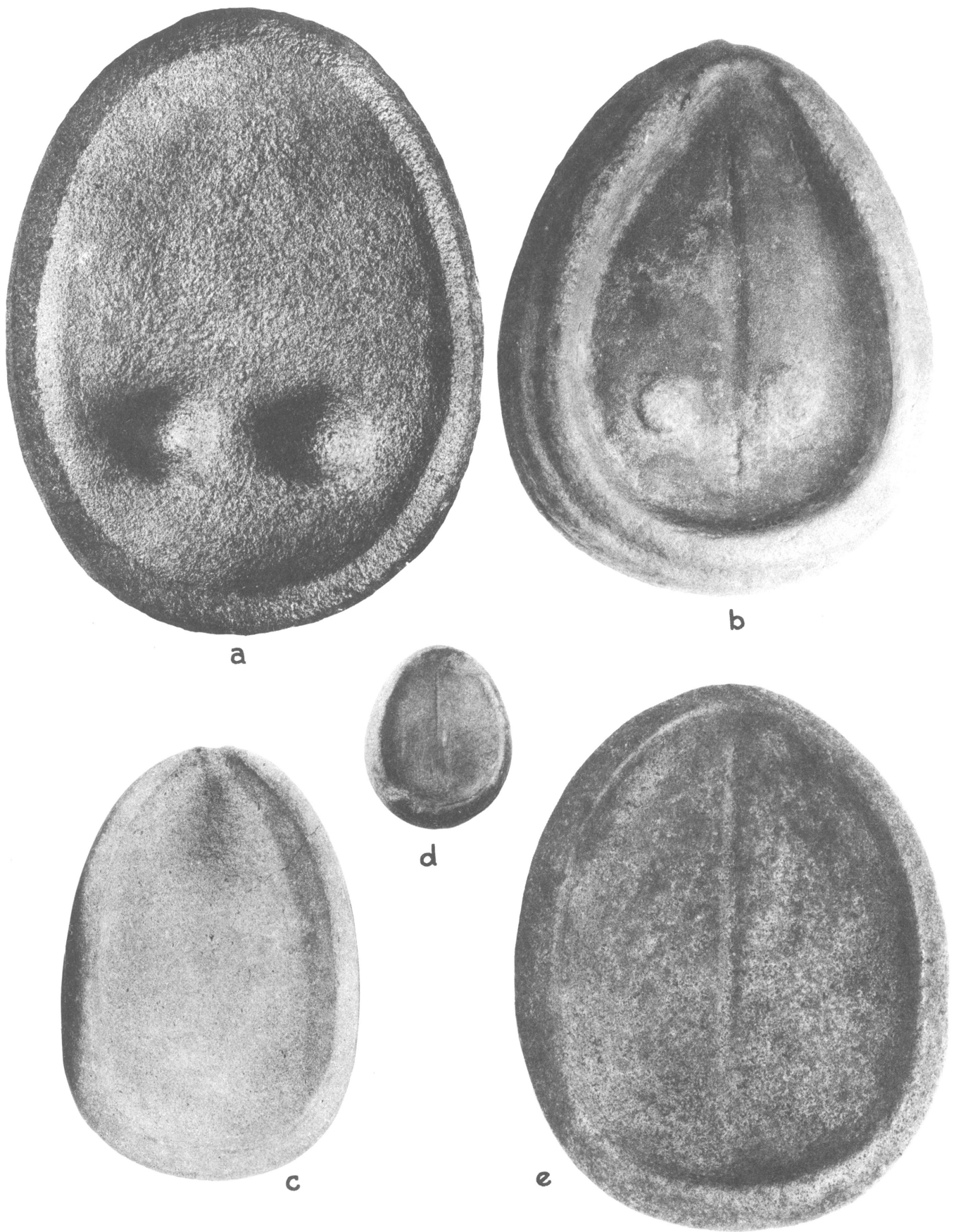

Plate 23. Lamps.



a



c



b



d



e



f

Plate 24. Lamps.

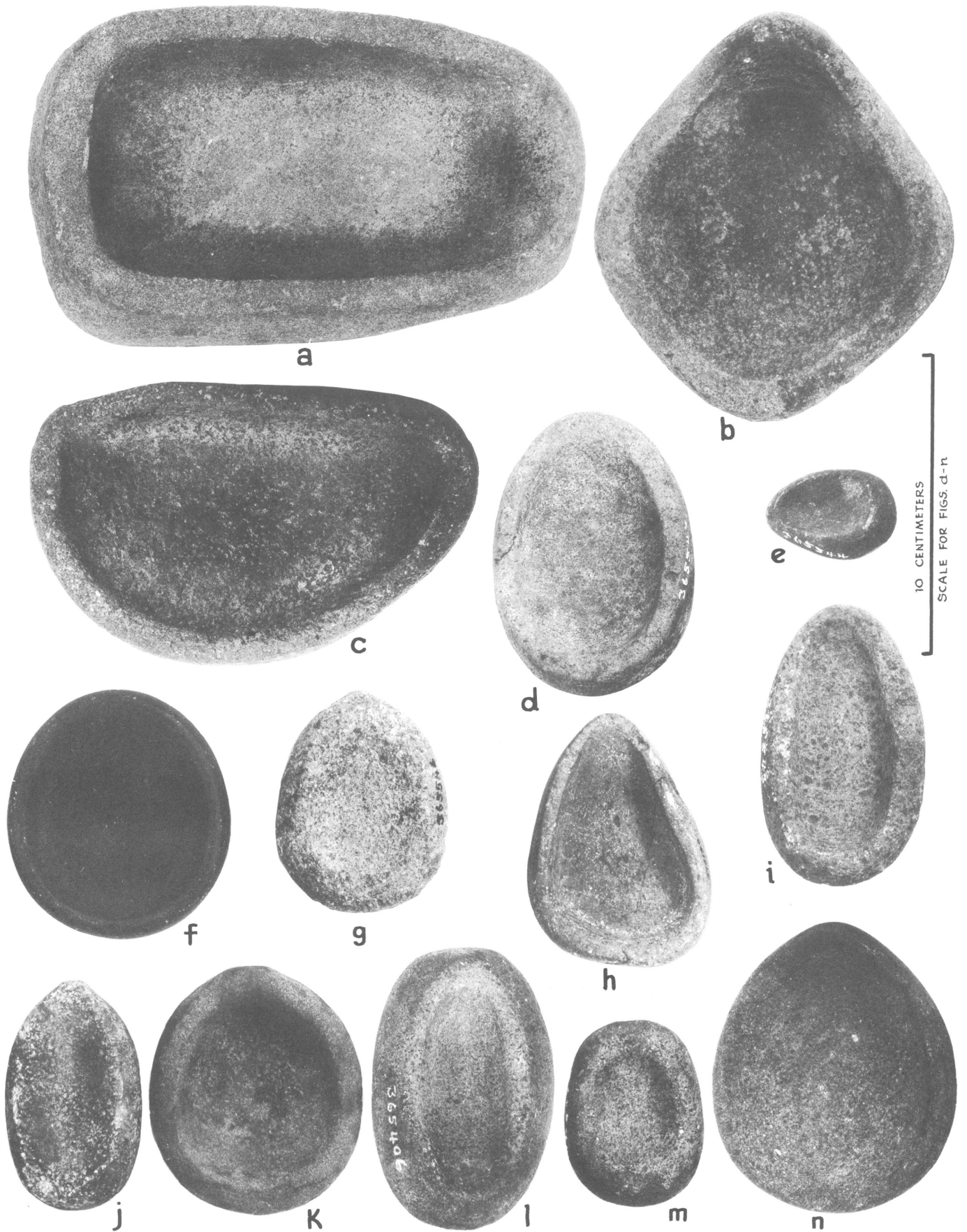

Plate 25. Lamps.

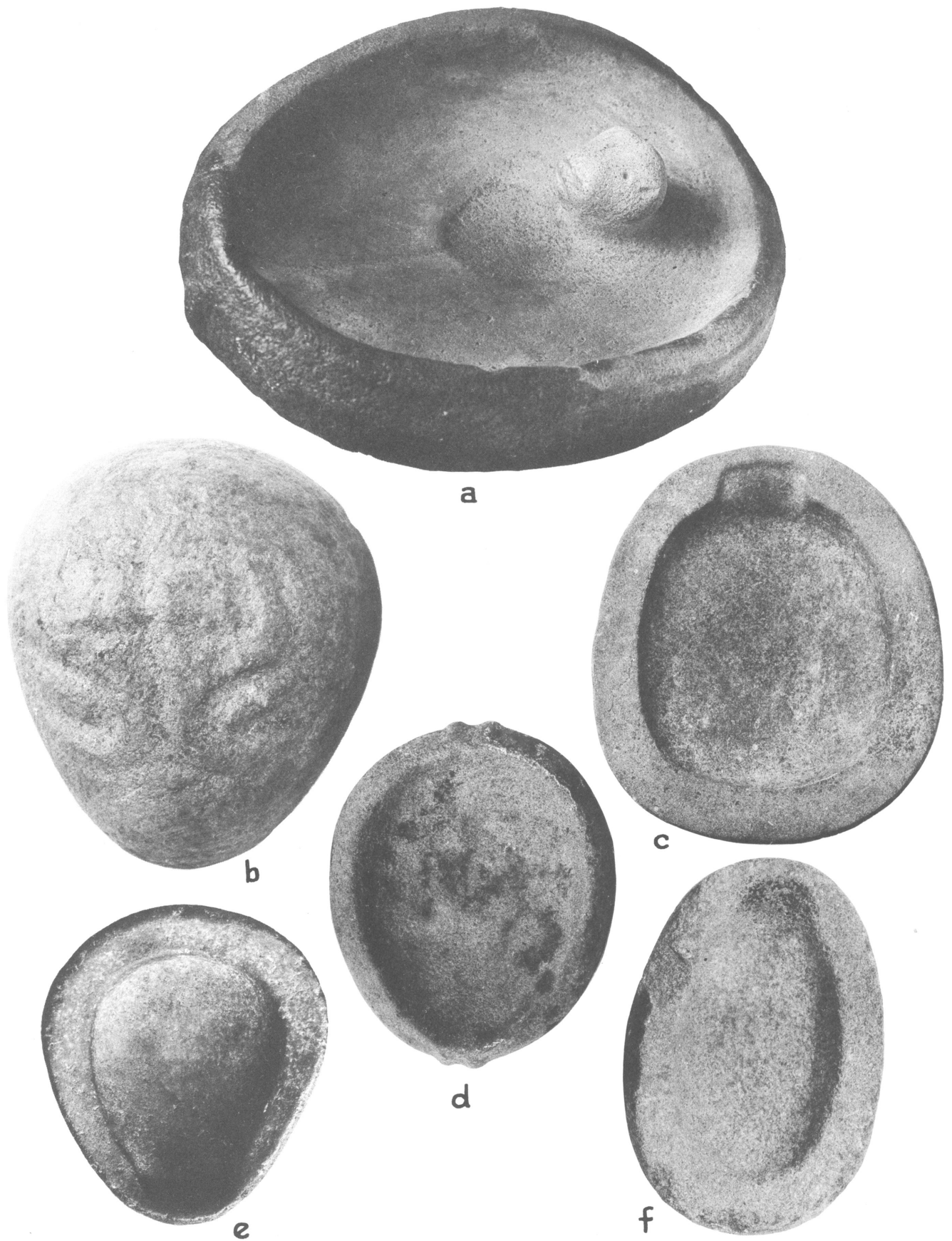

Plate 26. Lamps.

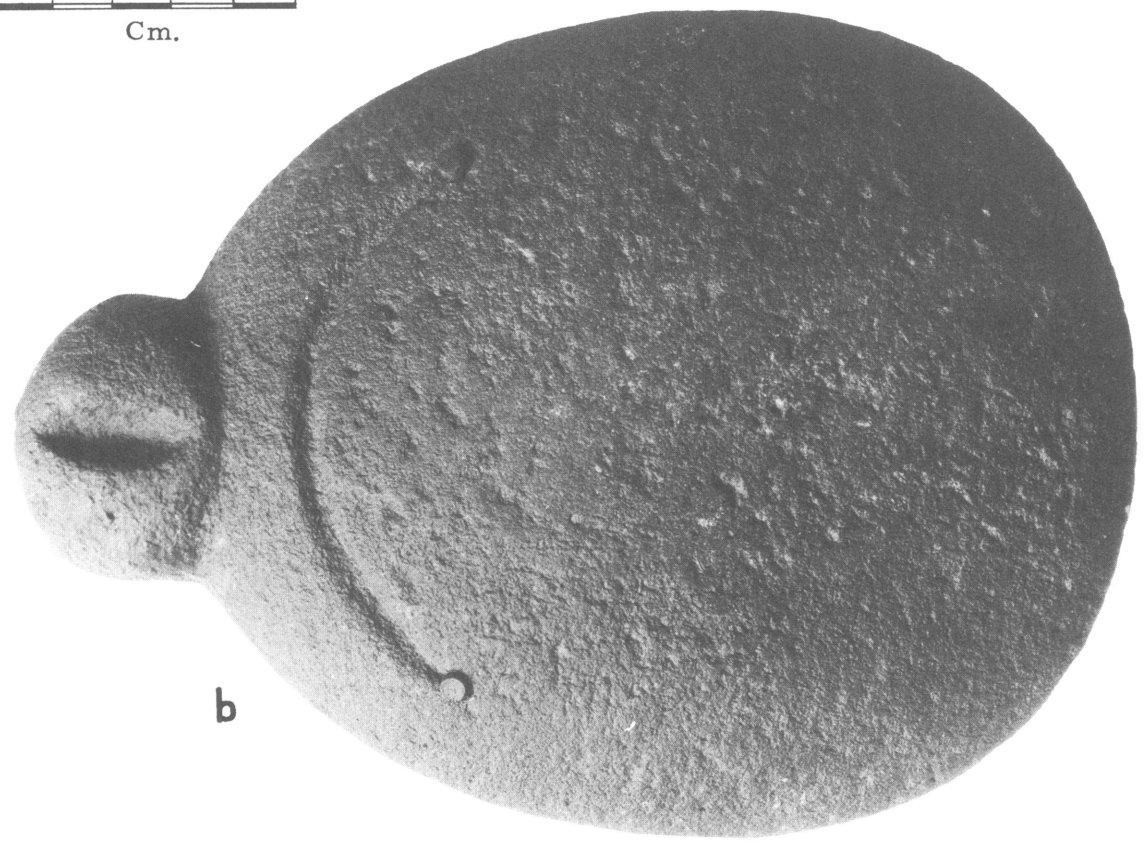
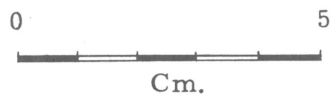
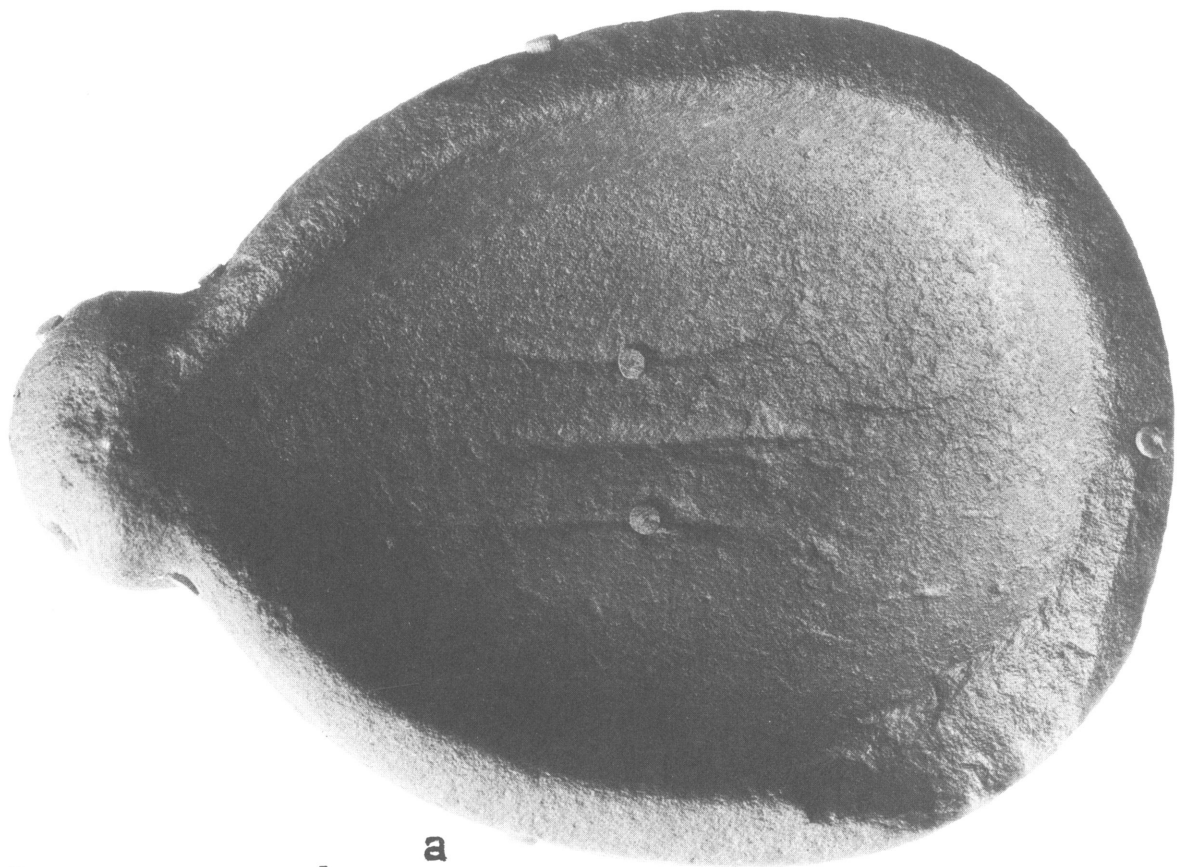
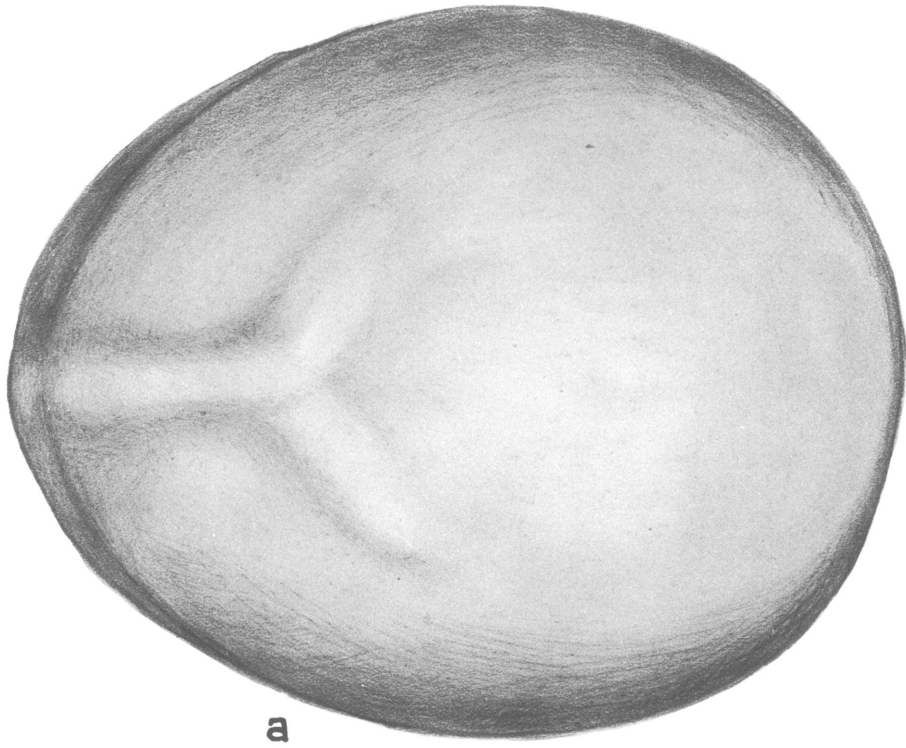
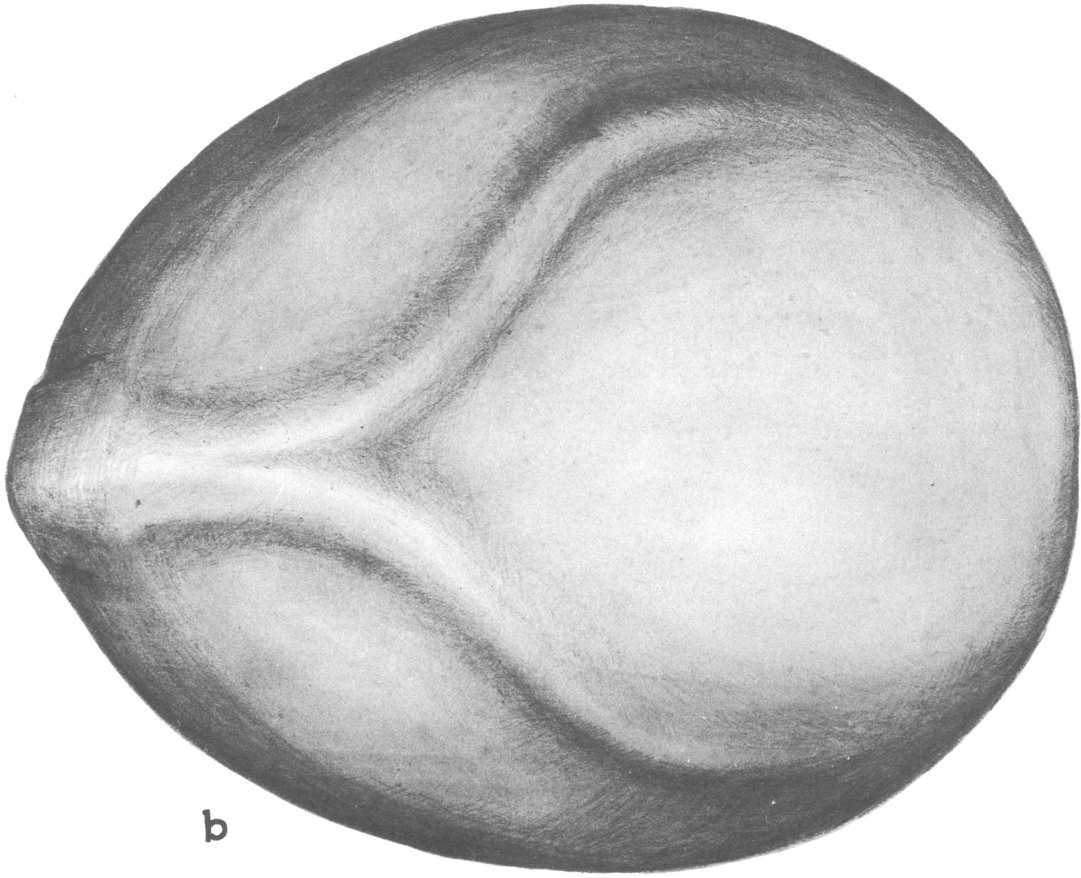

Plate 27. Lamps.



a



b

Plate 28. Lamps.

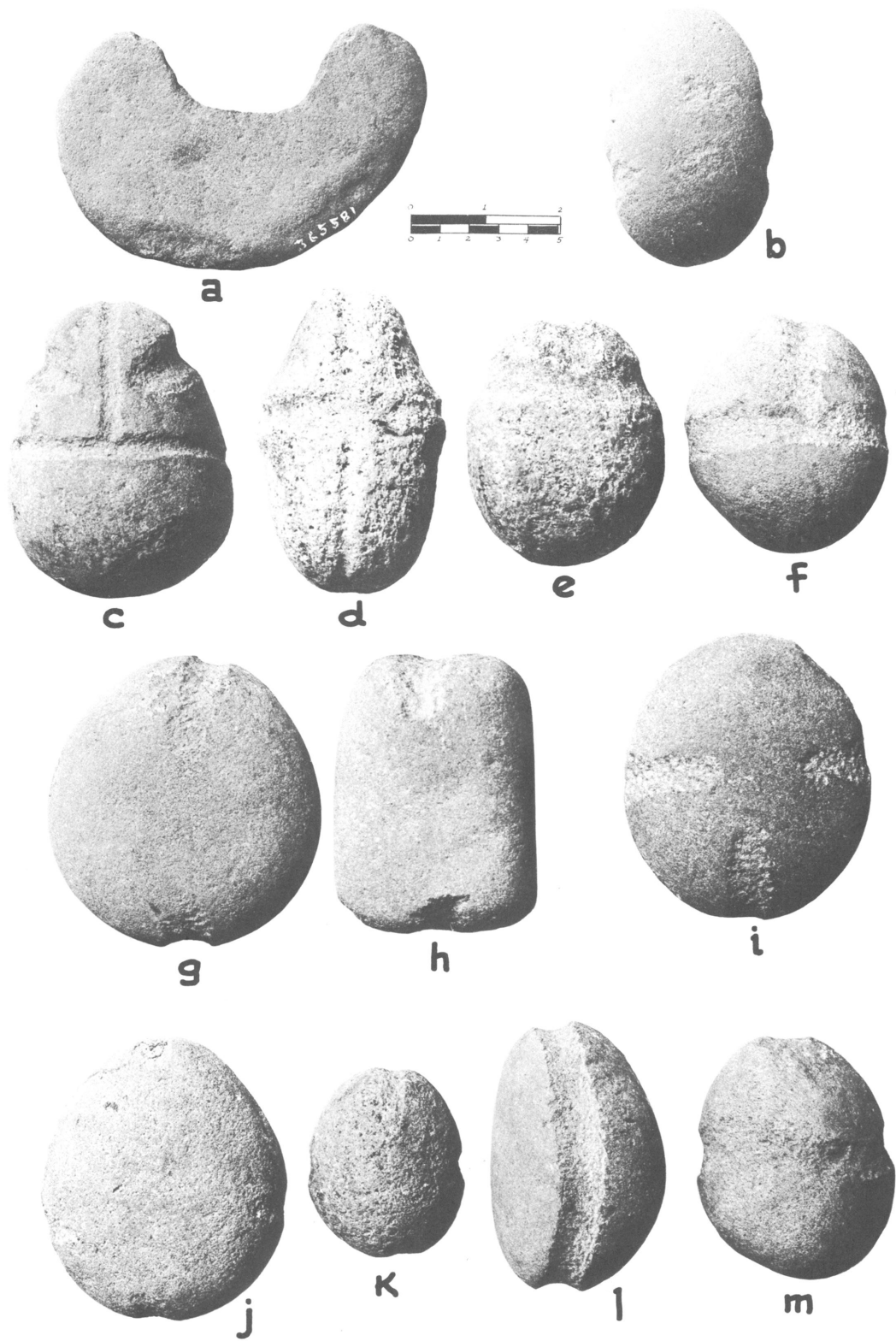

Plate 29. Stones with pecked notches or grooves.

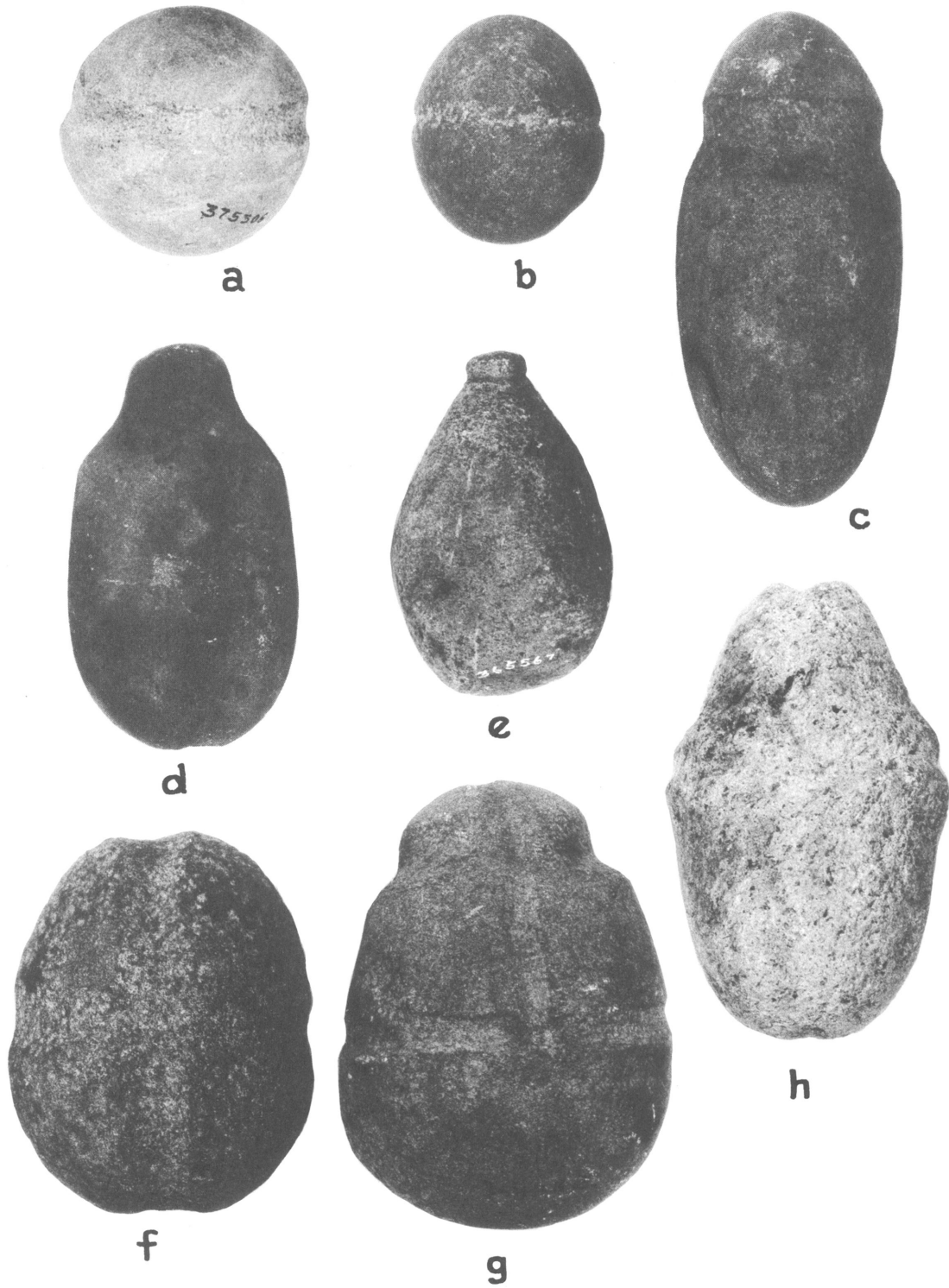

Plate 30. Stones with pecked notches or grooves.

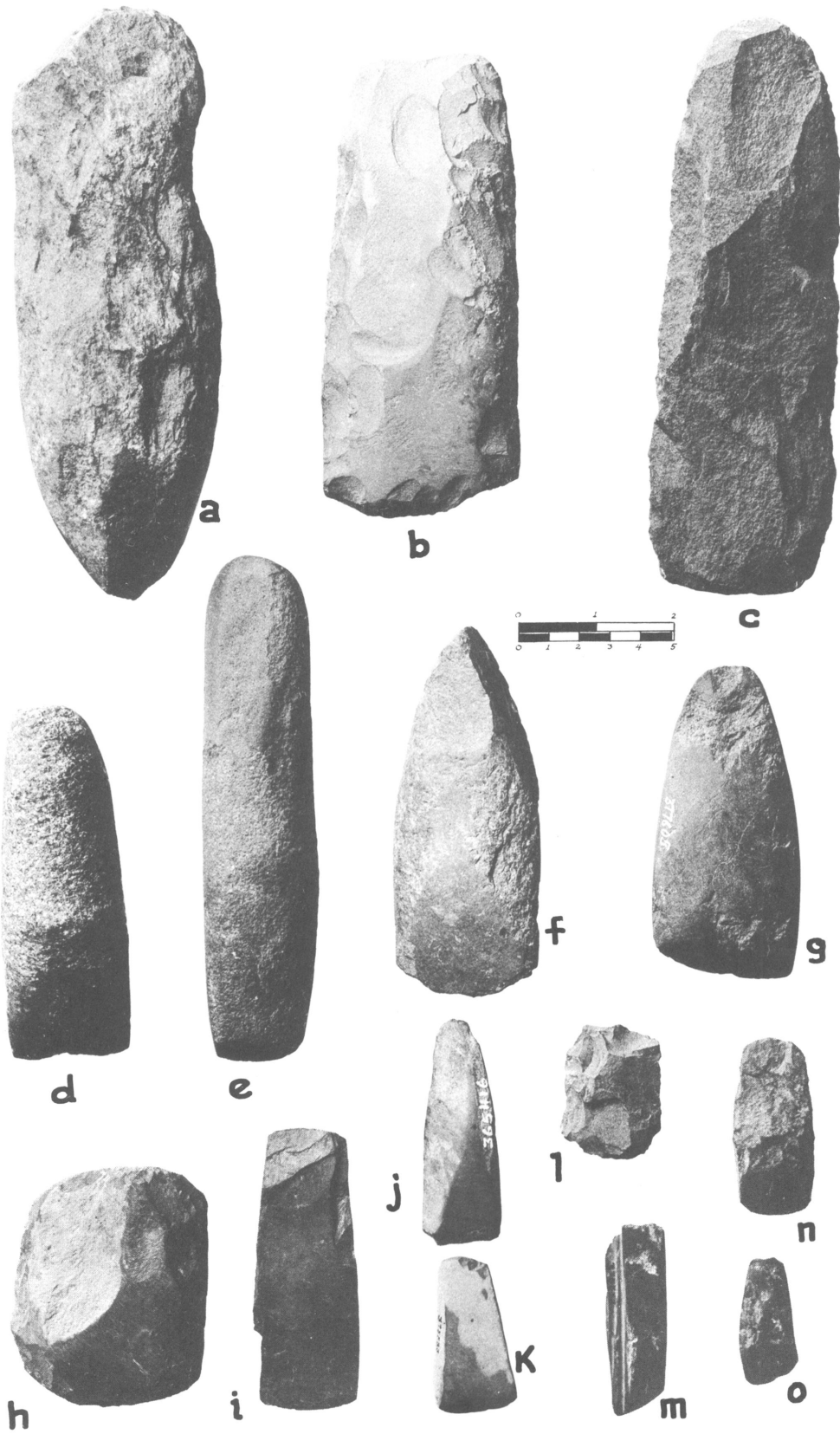

Plate 31. Adze blades.

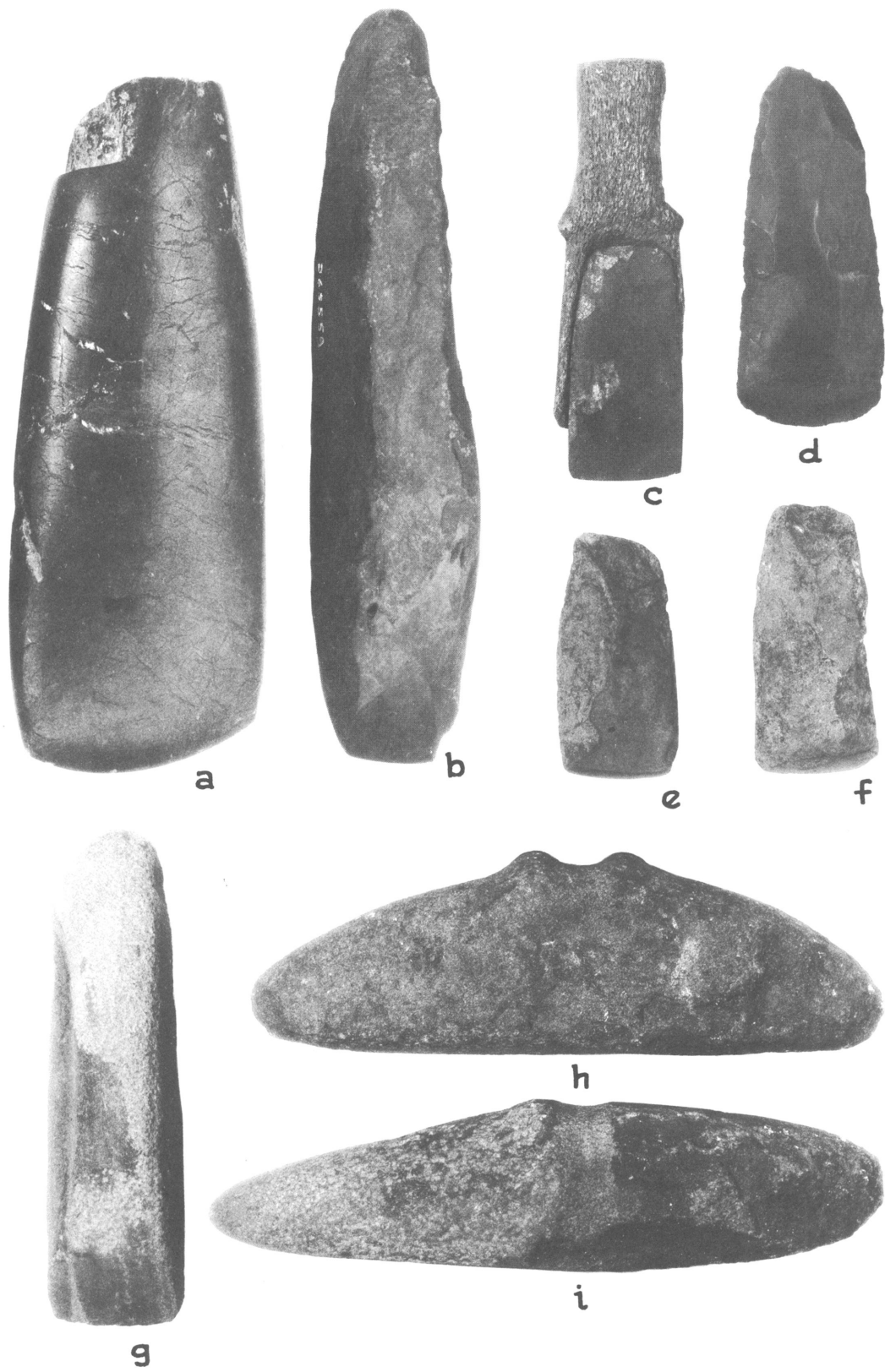

Plate 32. Adze blades.

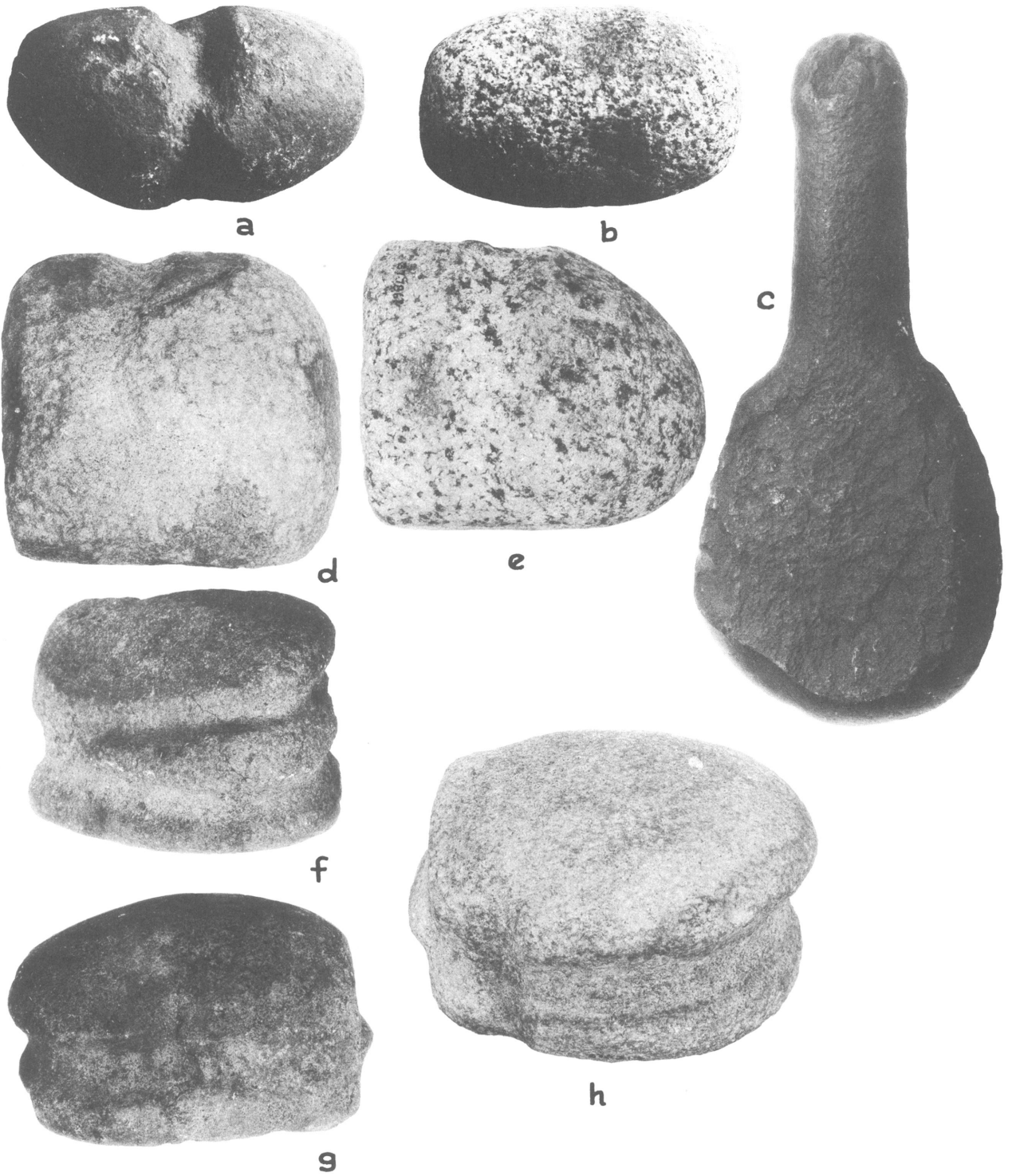

Plate 33. Stone mauls.

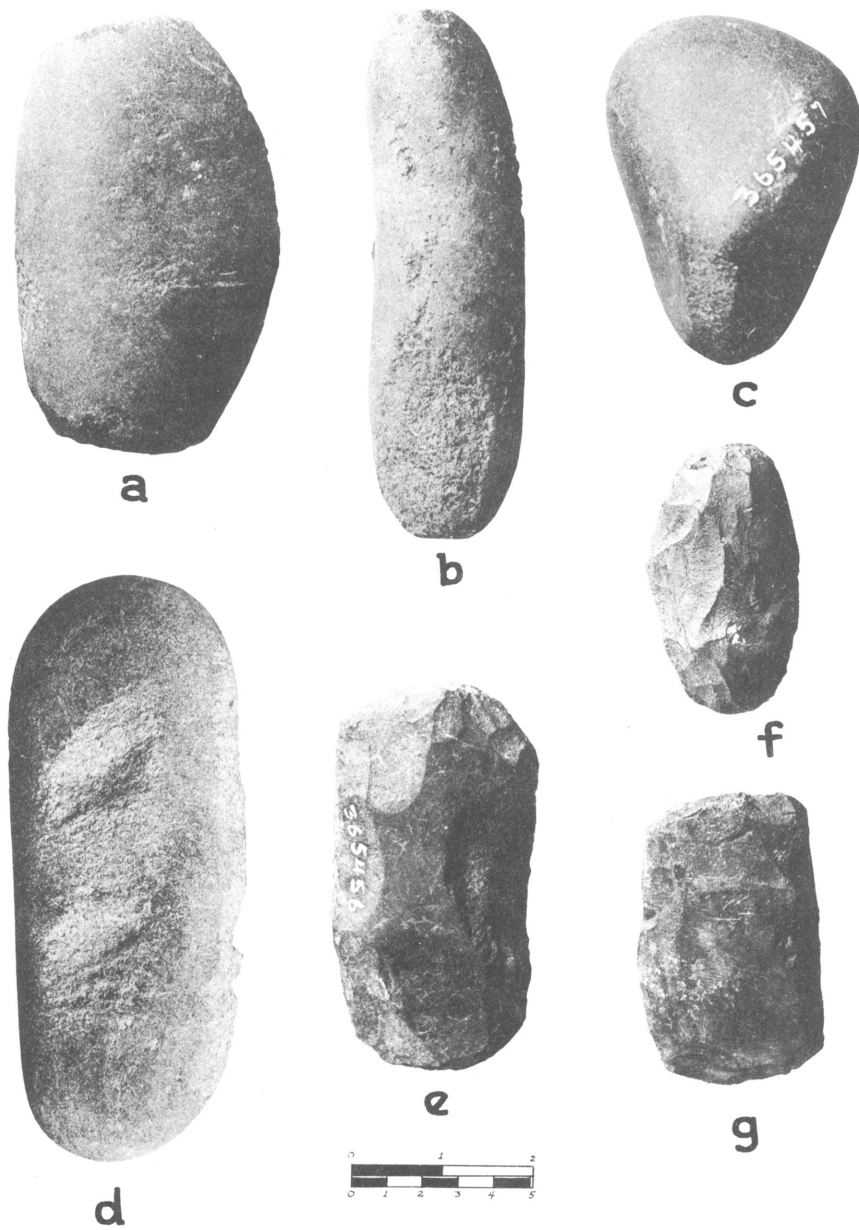

Plate 34. Hammerstones.

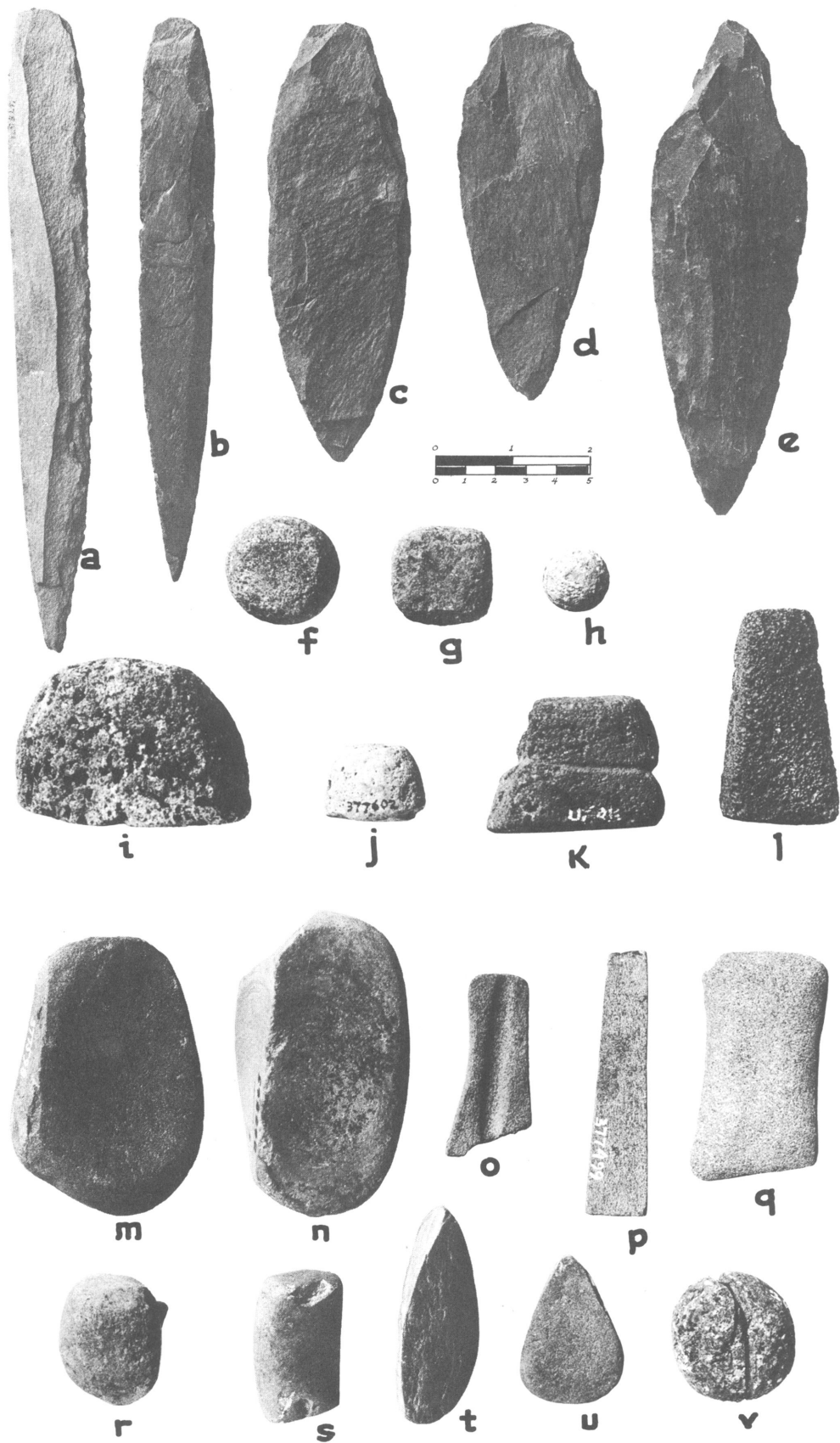

Plate 35. Miscellaneous stone artifacts.

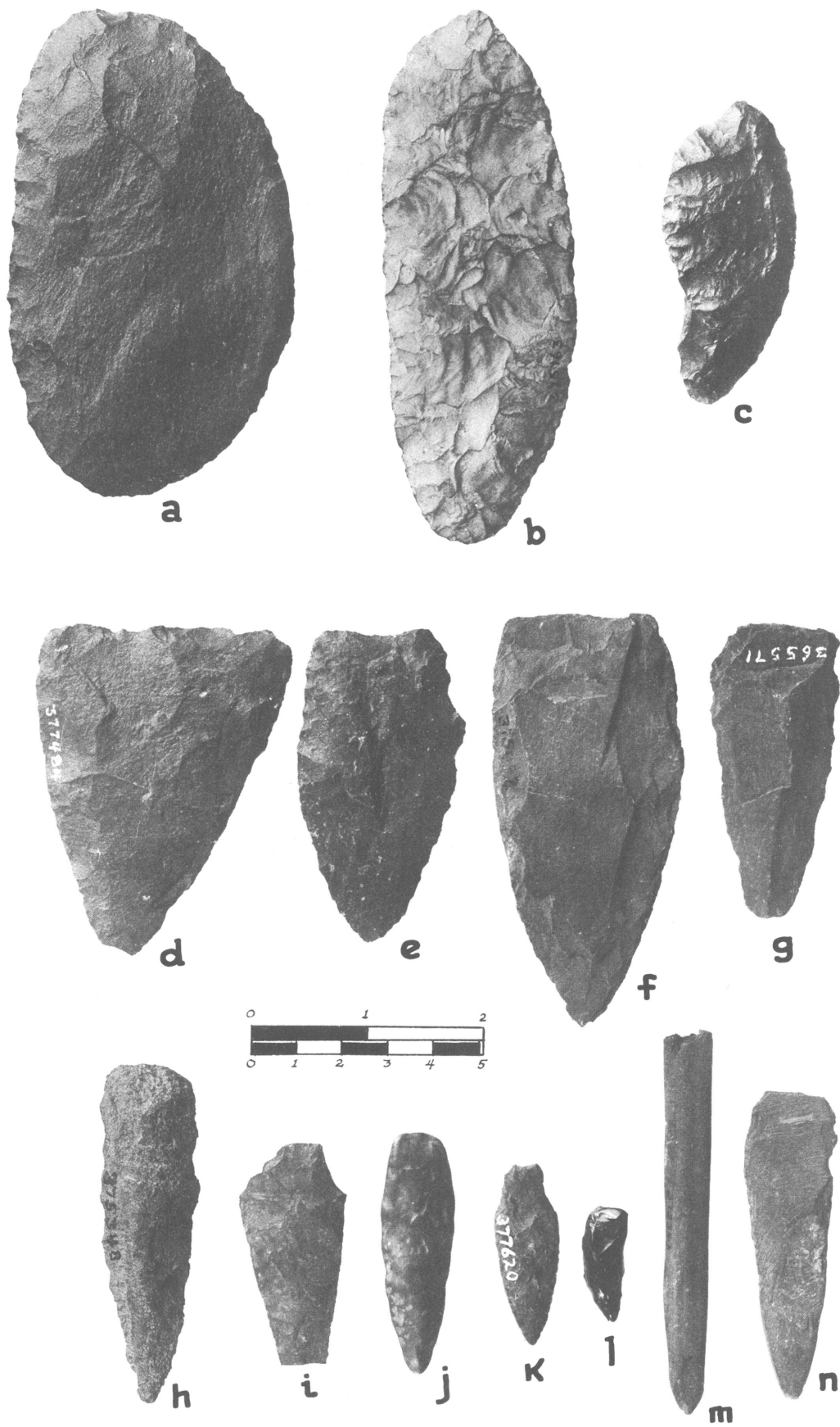

Plate 36. Flaked implements.

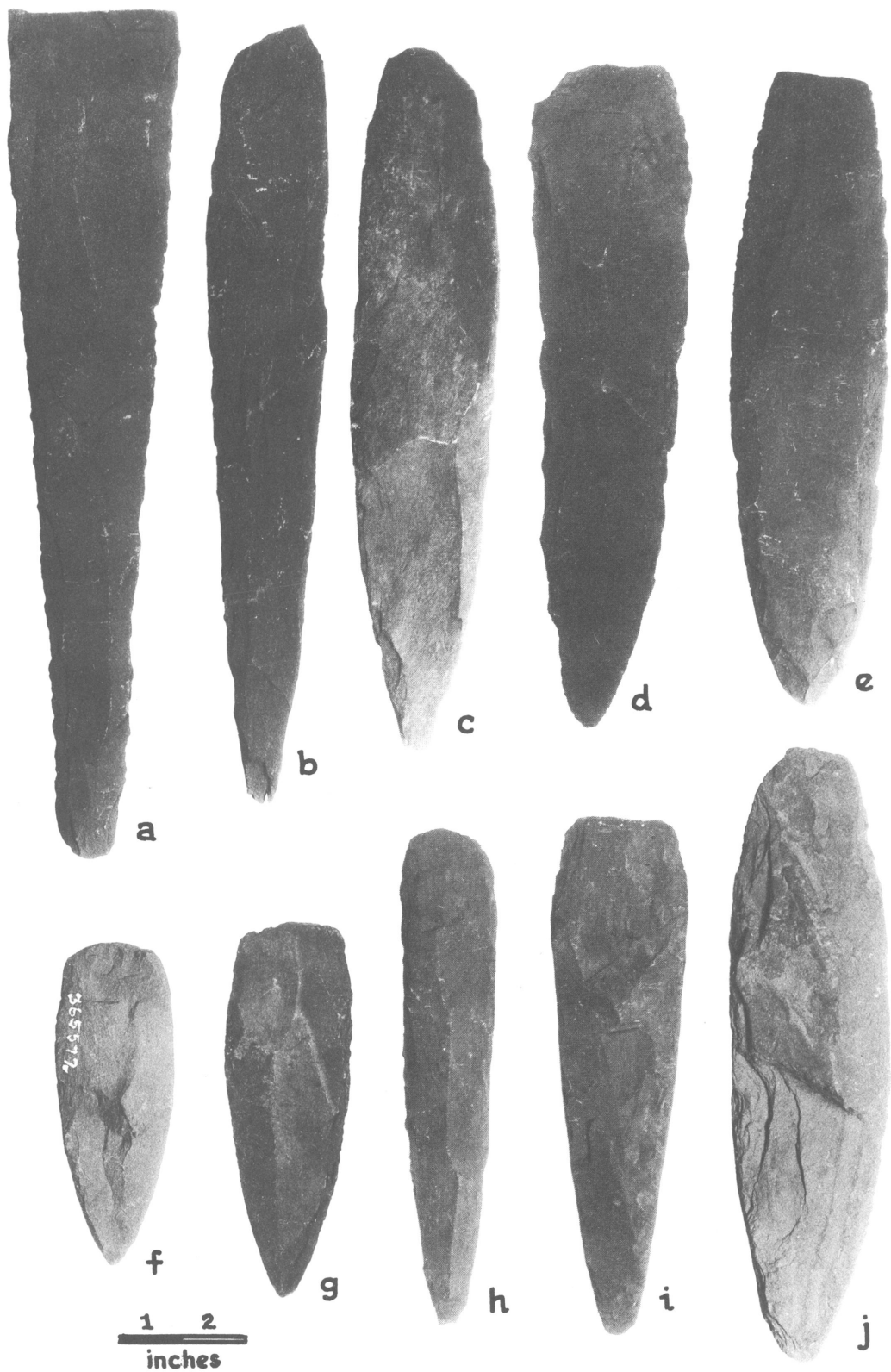

Plate 37. Flaked implements.

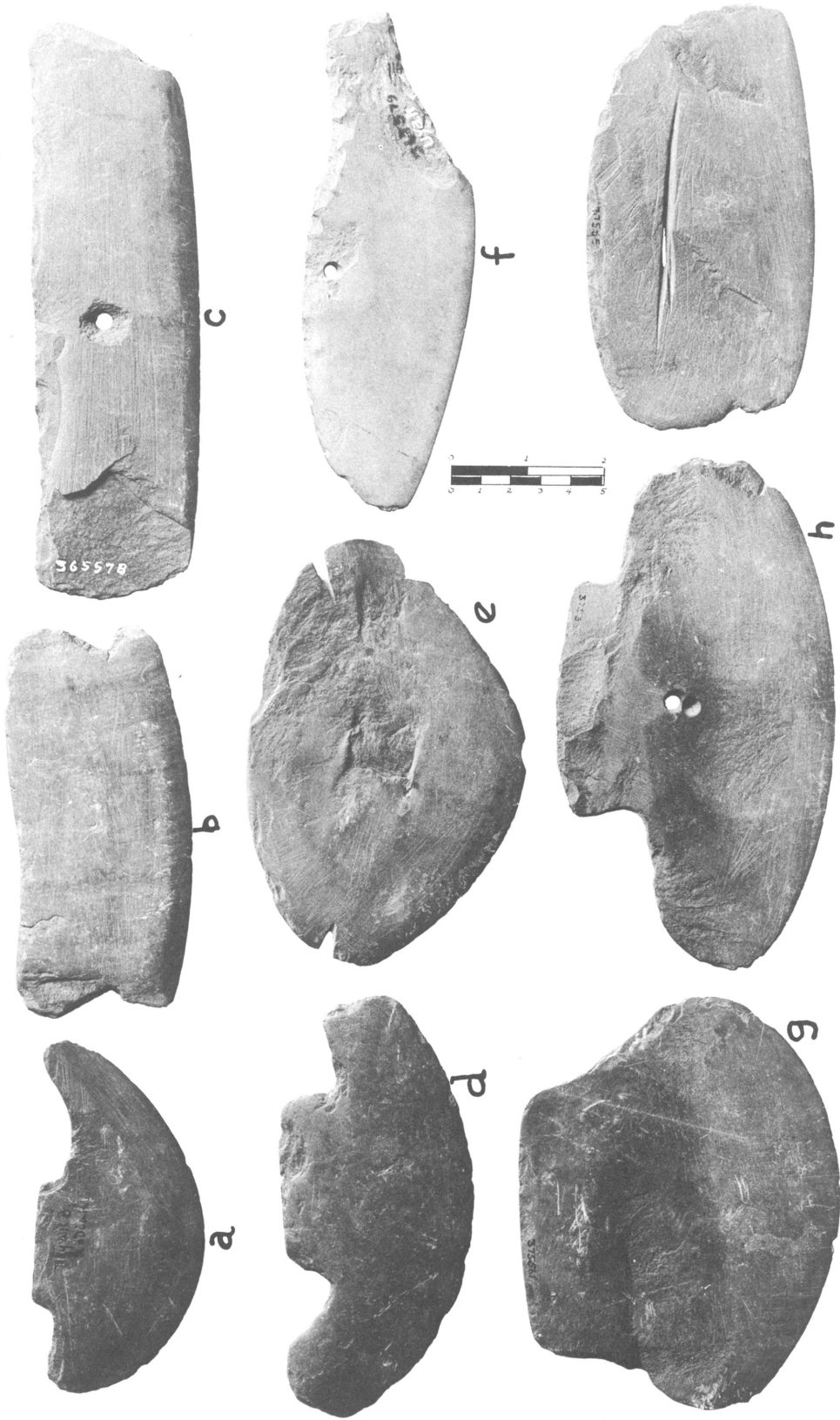

Plate 38. Slate ulos.

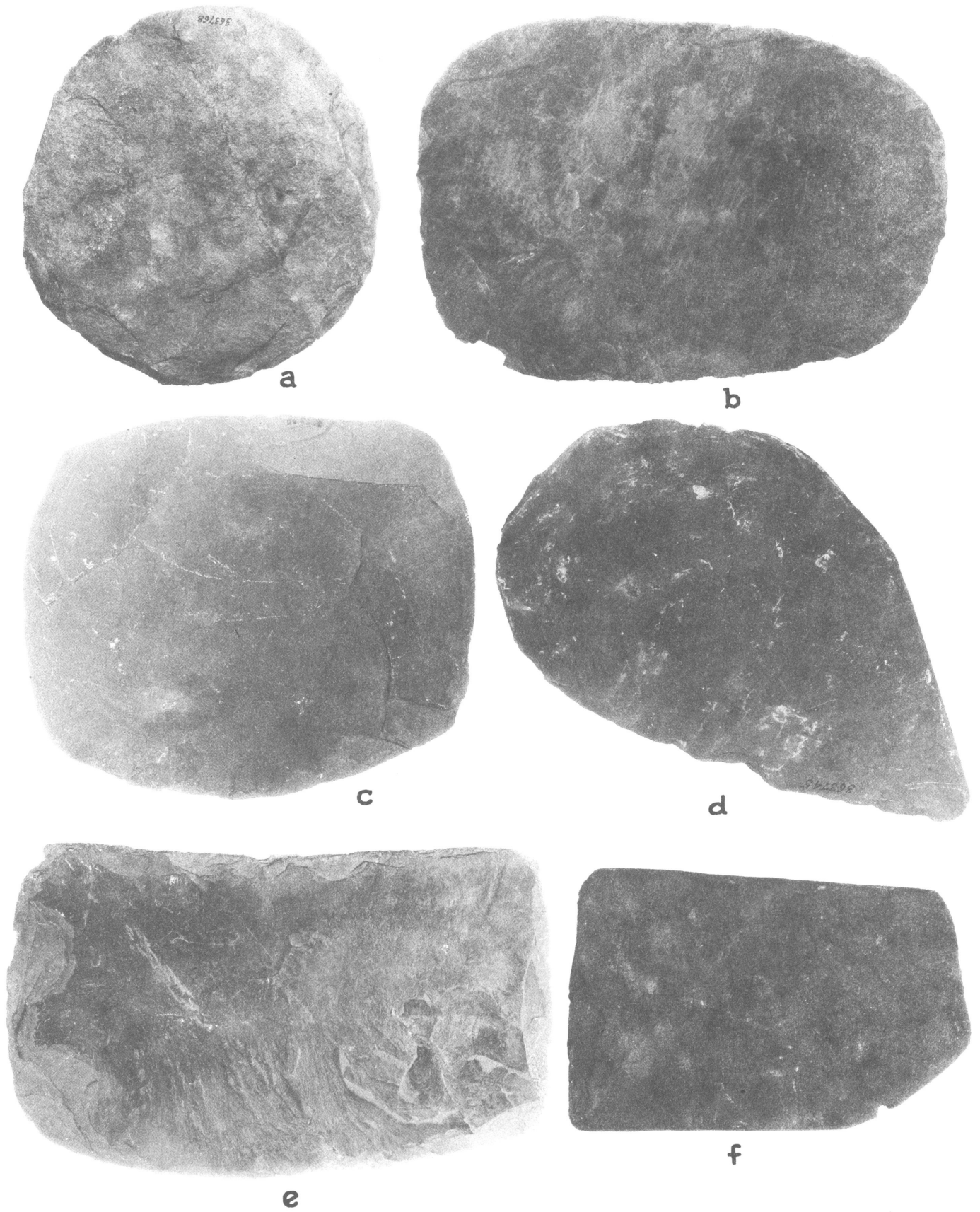

Plate 39. Slate ulos (flaked).

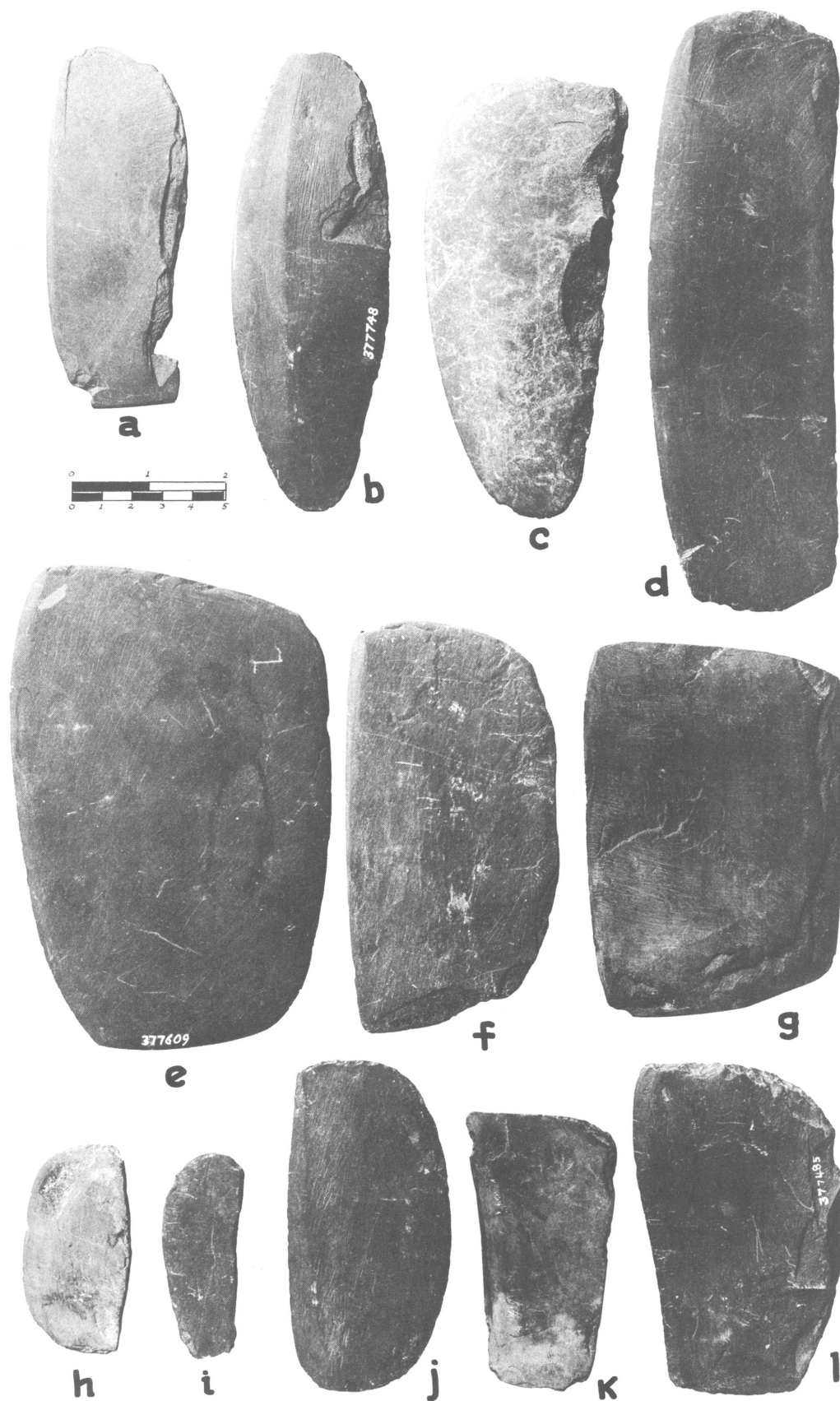

Plate 40. Slate ulos.

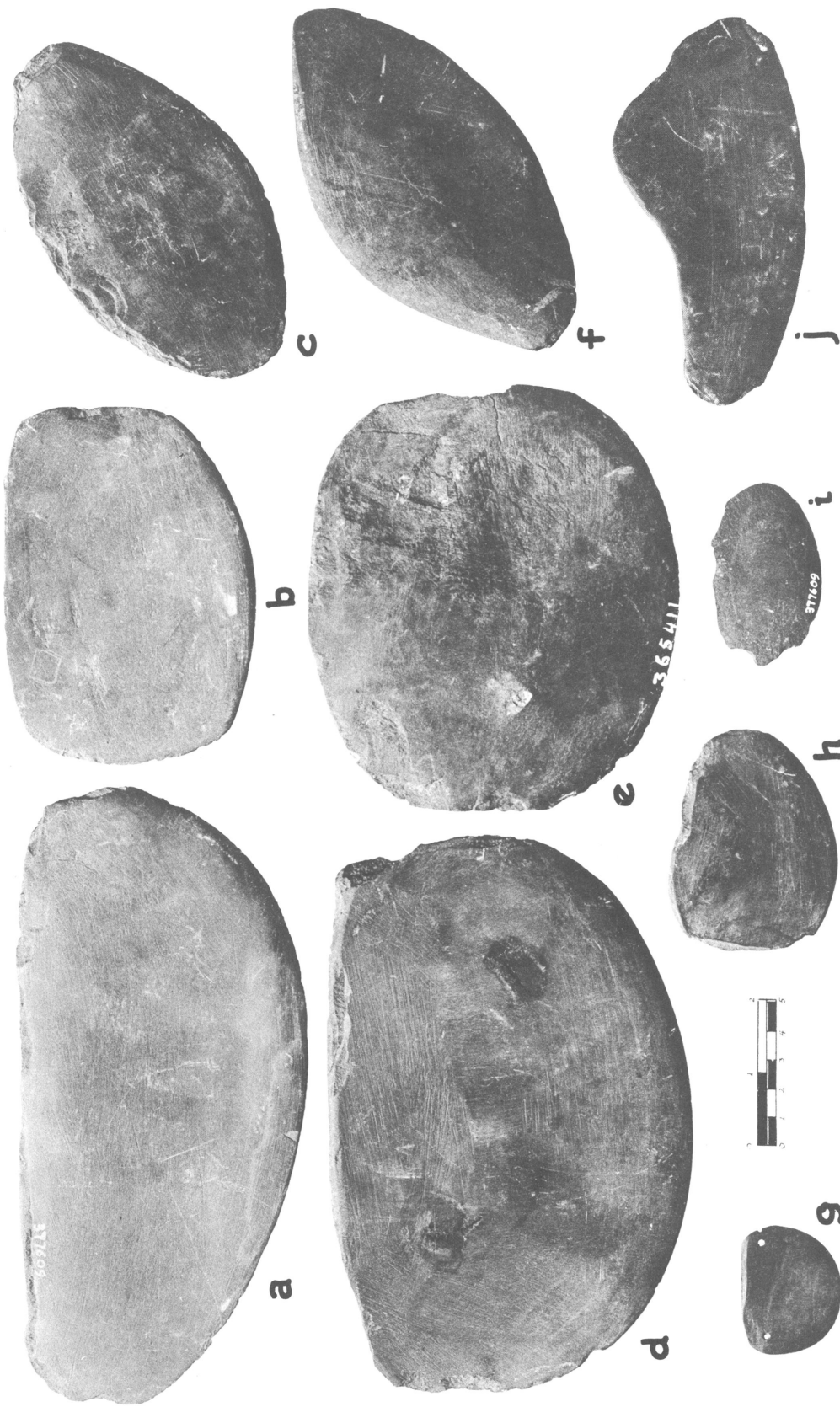

Plate 41. Slate ulos.

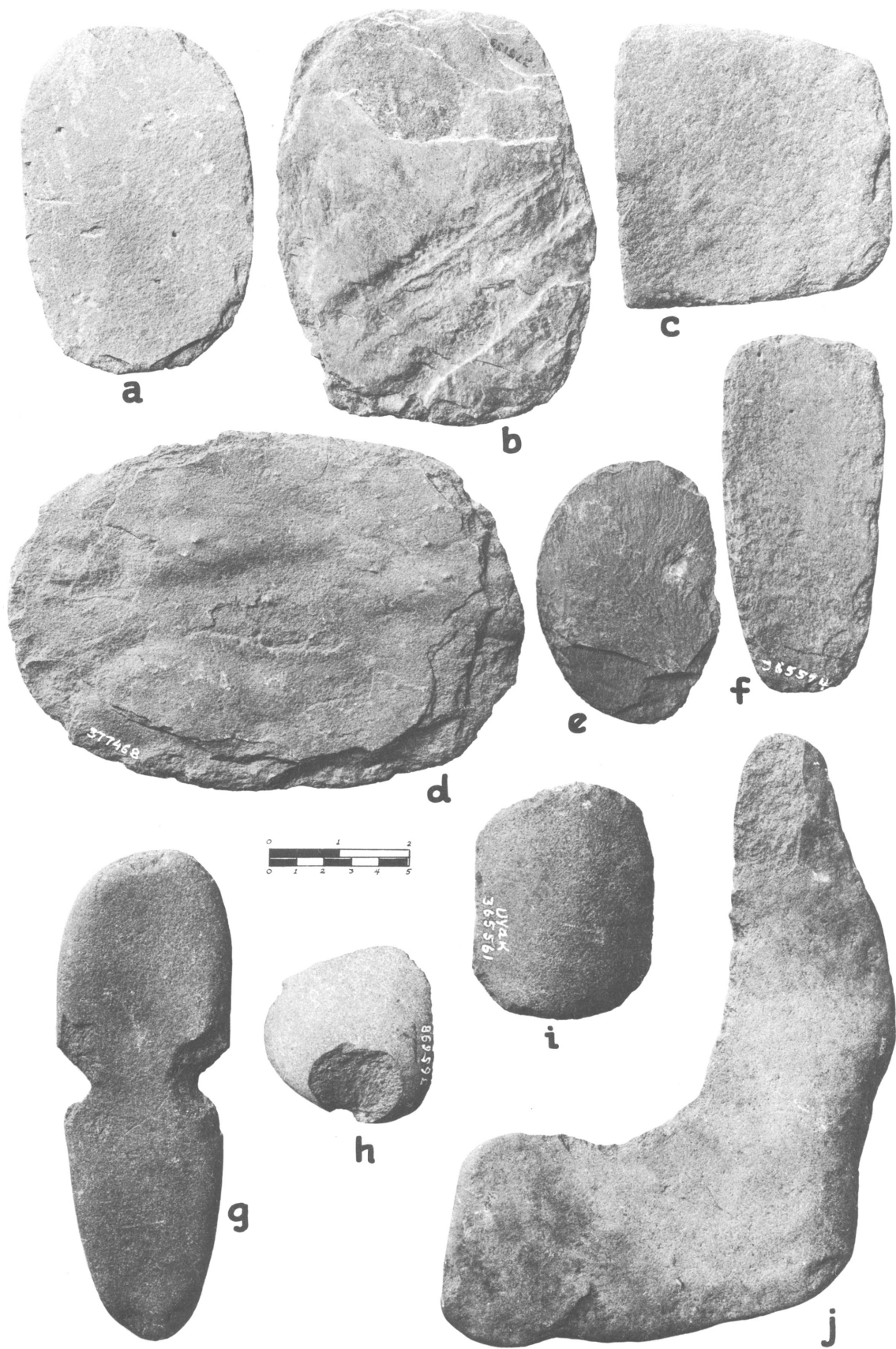
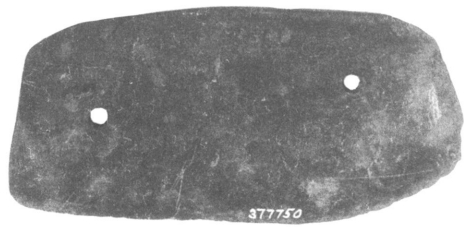

Plate 42. Slate ulos and miscellaneous stone objects.



a



b



c

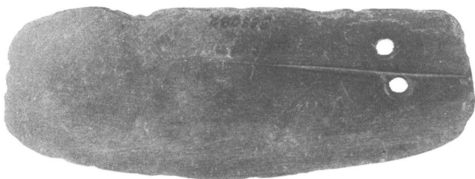

d

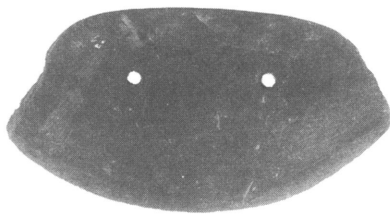

e

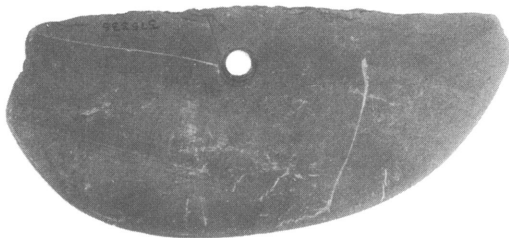

f



g

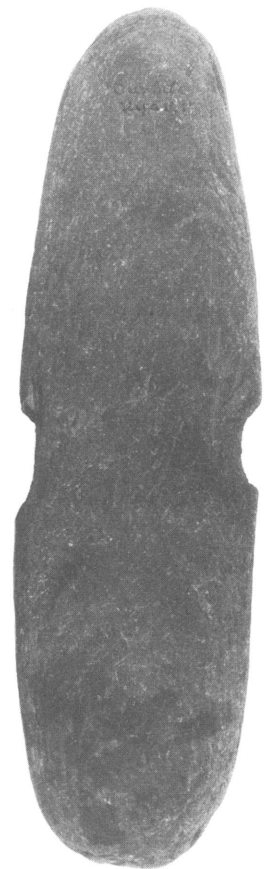

h

Plate 43. Drilled ulos and notched flat stones.

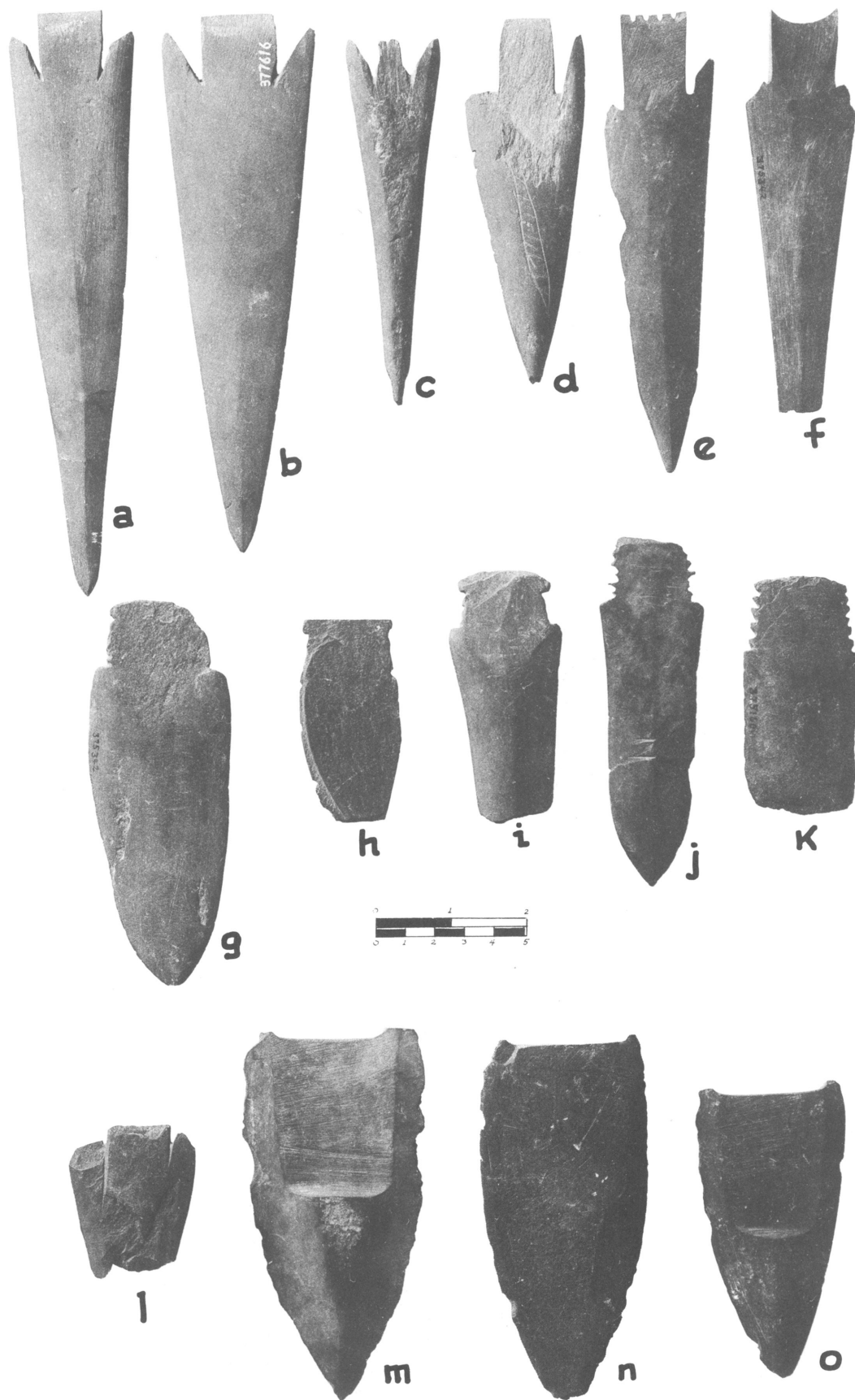

Plate 44. Slate blades and points.

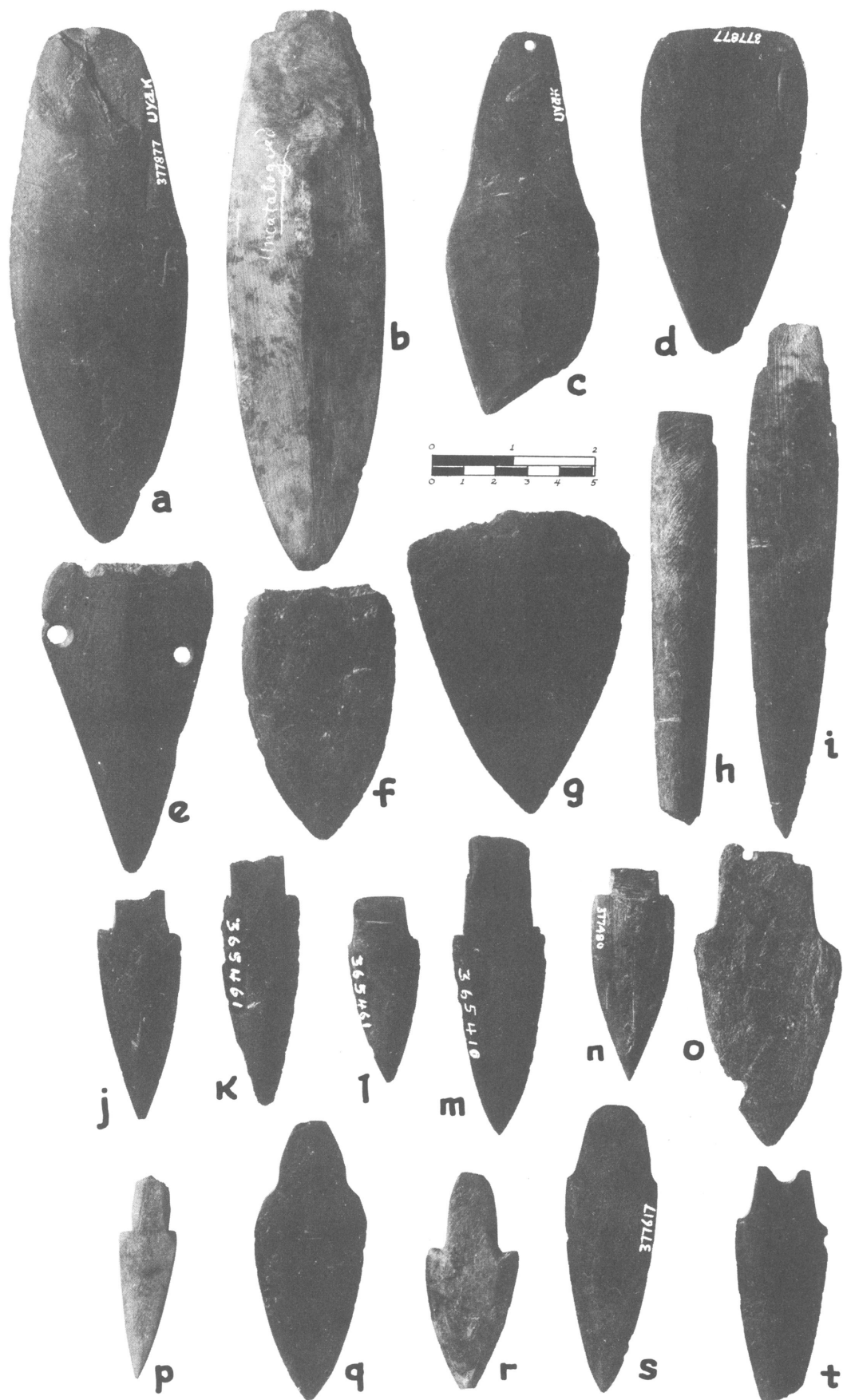

Plate 45. Ground slate blades and points.

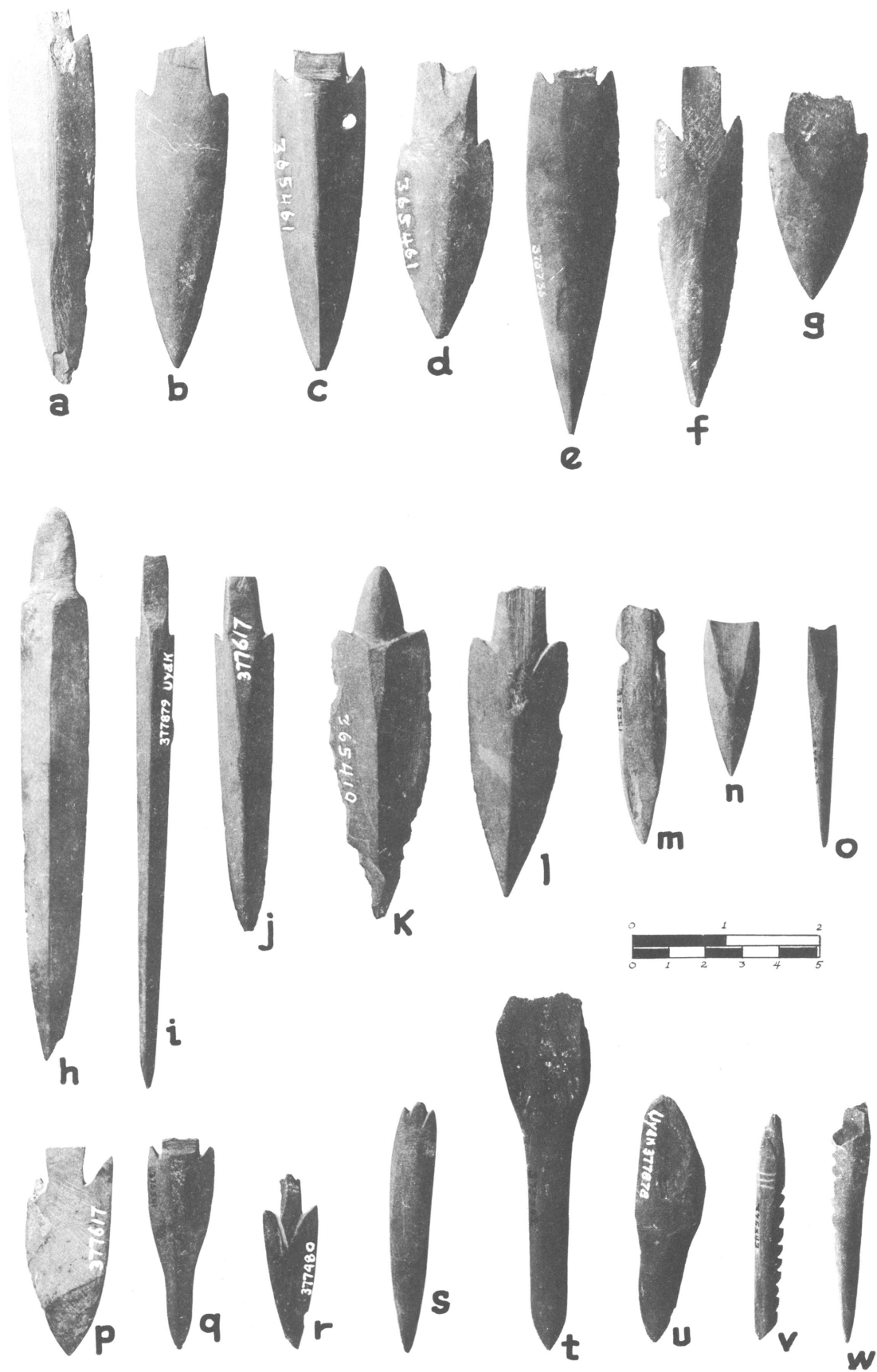

Plate 46. Ground slate blades and points.

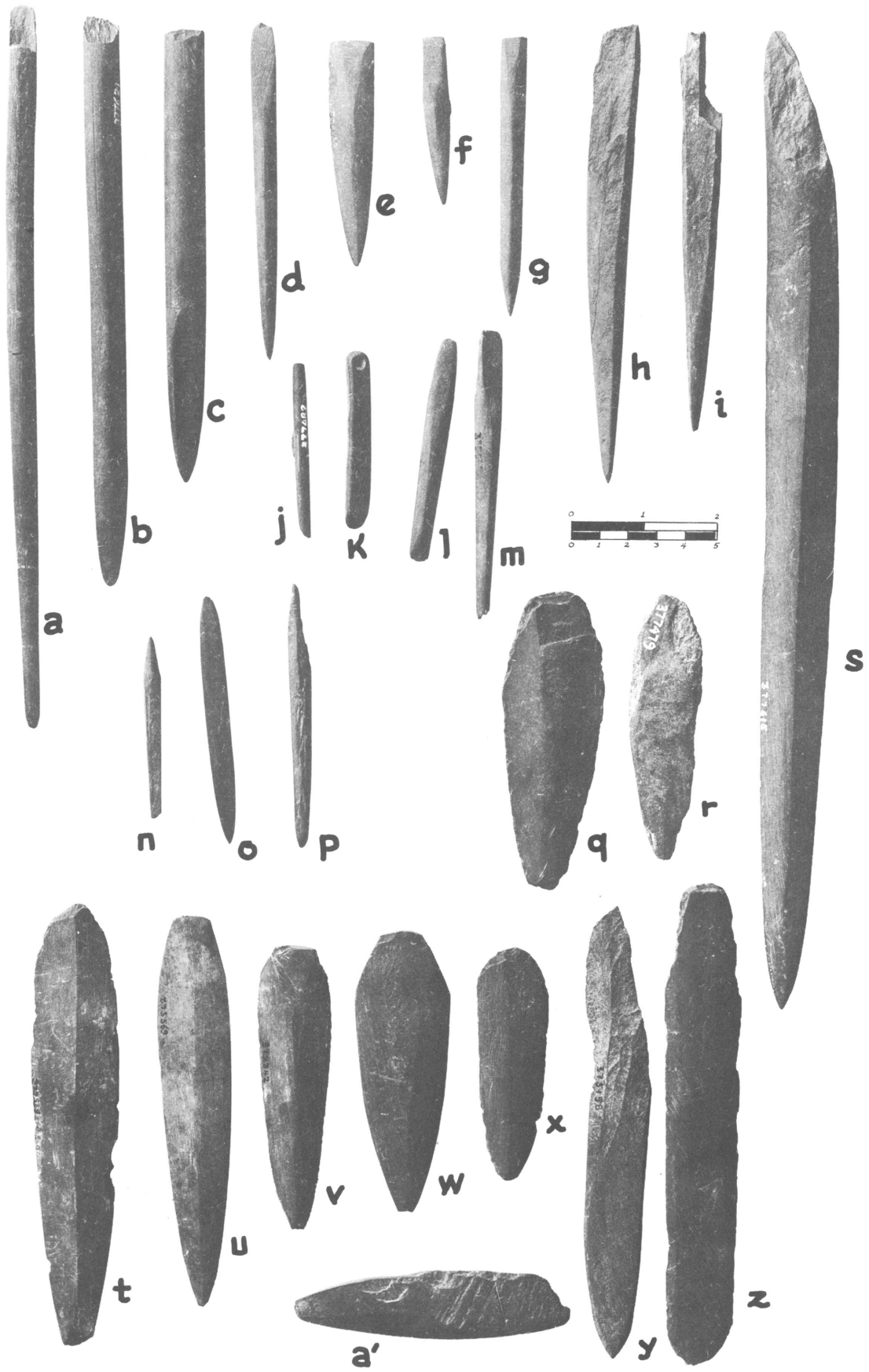

Plate 47. Ground slate objects.

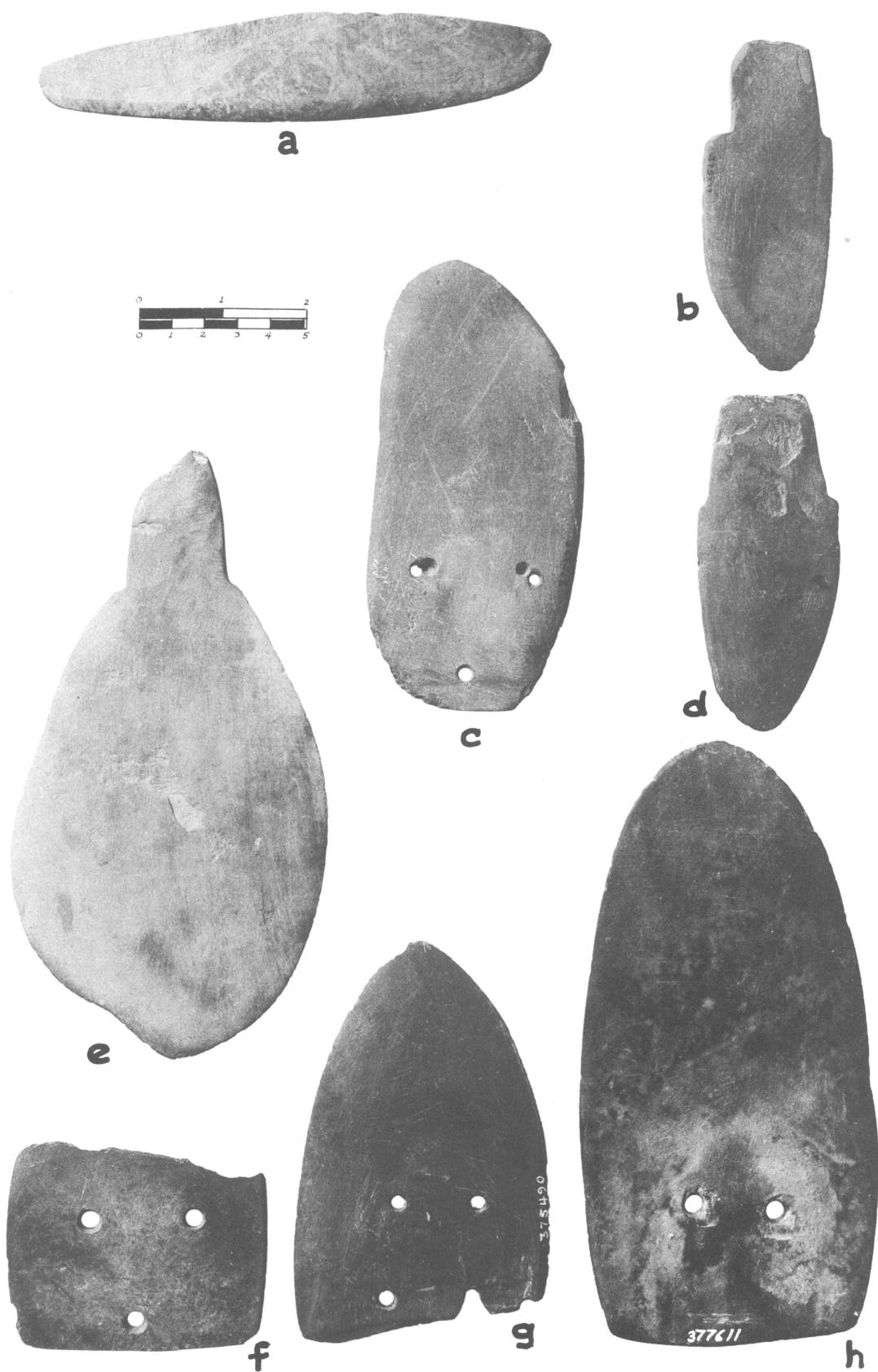

Plate 48. Slate flensing blades.

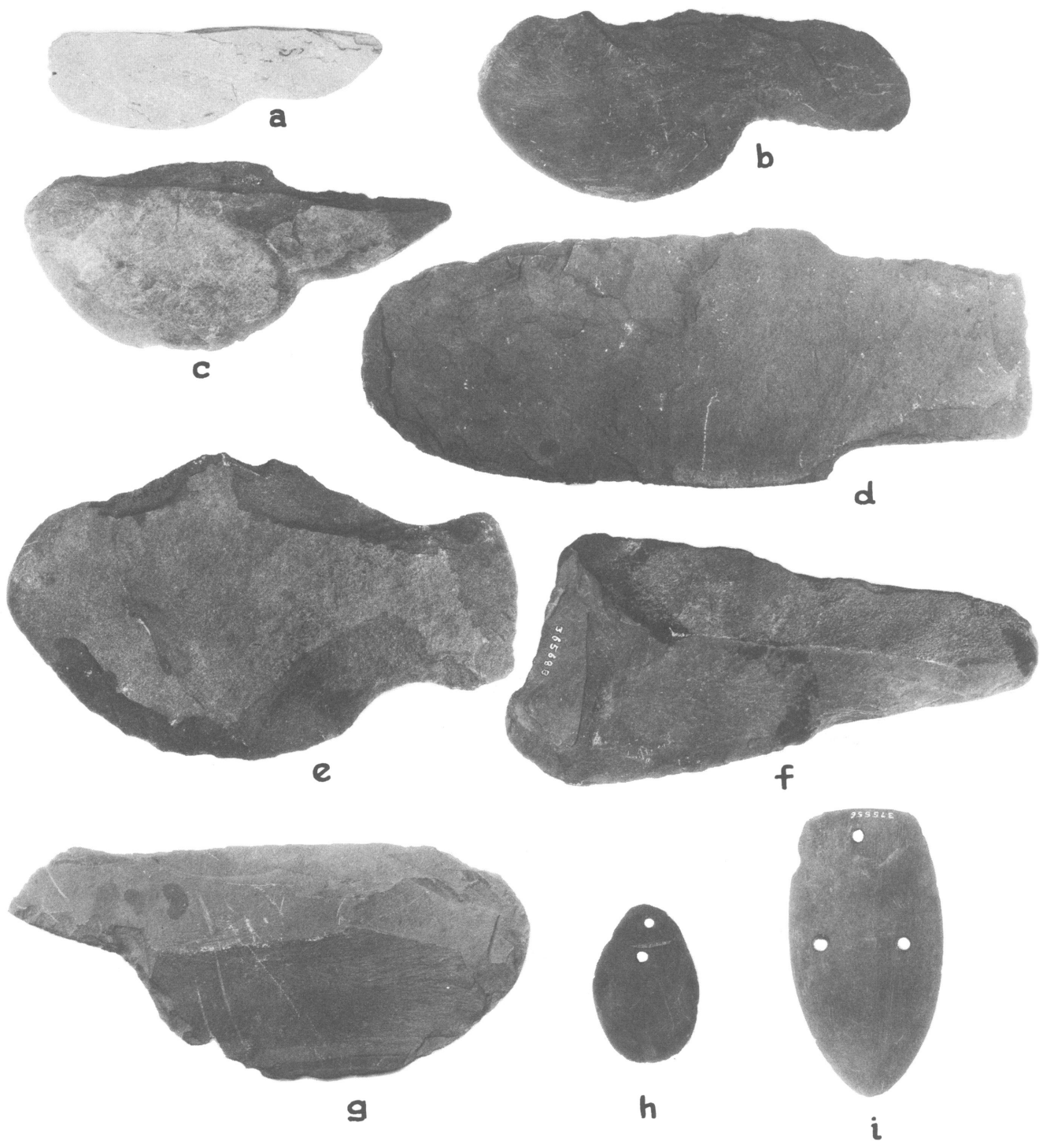

Plate 49. Slate flensing blades.

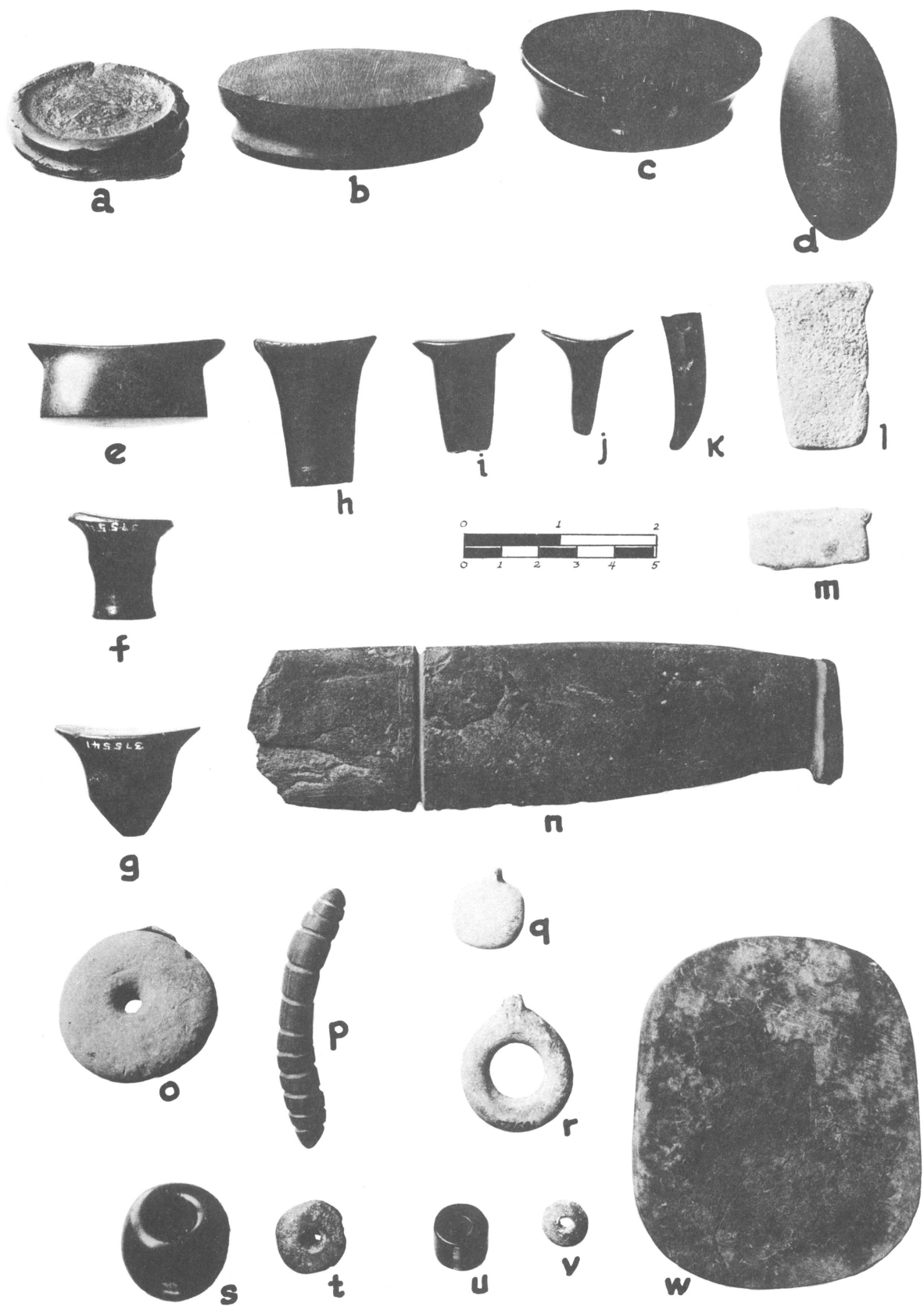

Plate 50. Miscellaneous stone artifacts.



a



c



d



b
1 inch

Plate 51. Miscellaneous stone artifacts.

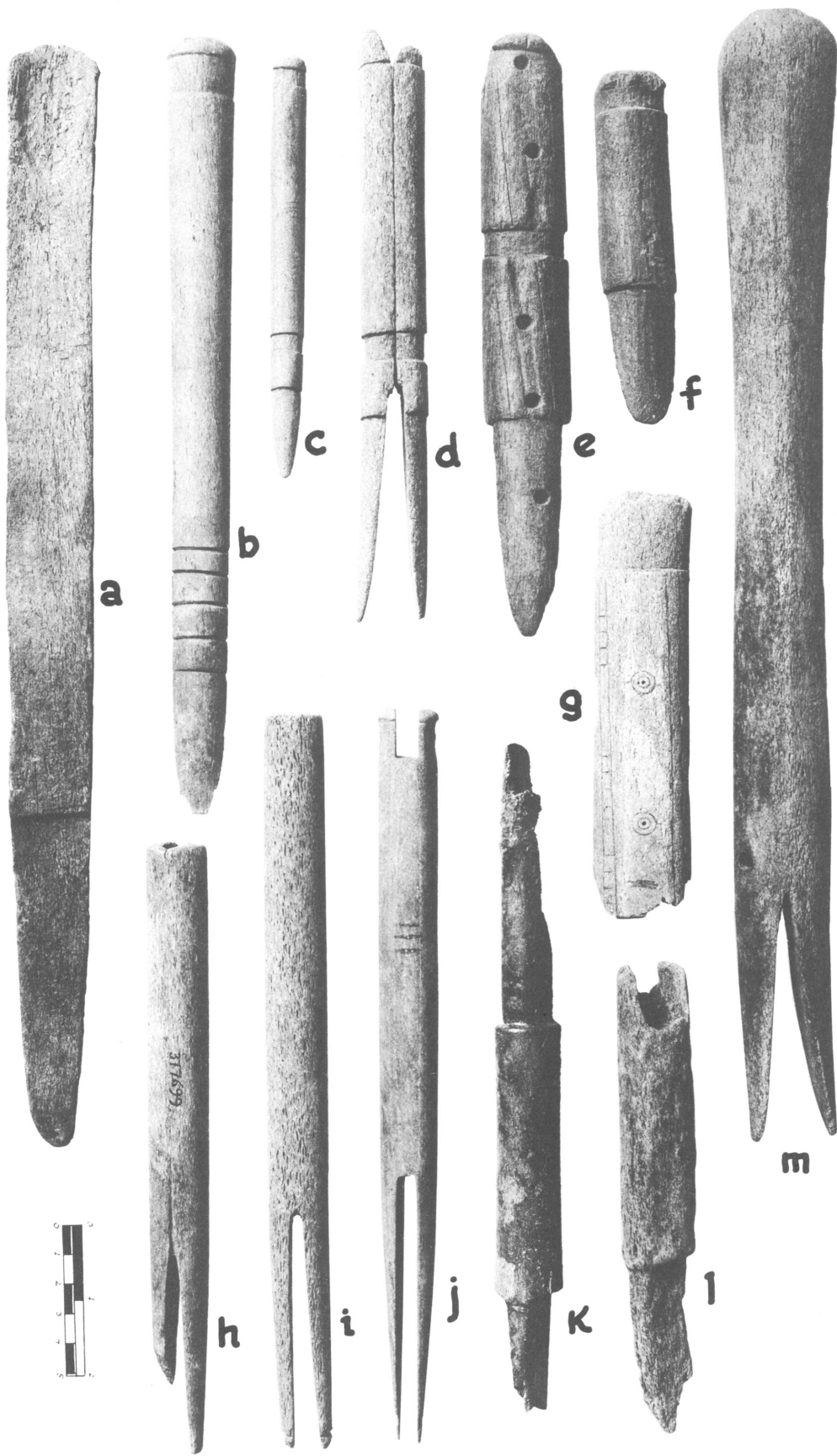

Plate 52. Harpoon socket-pieces.

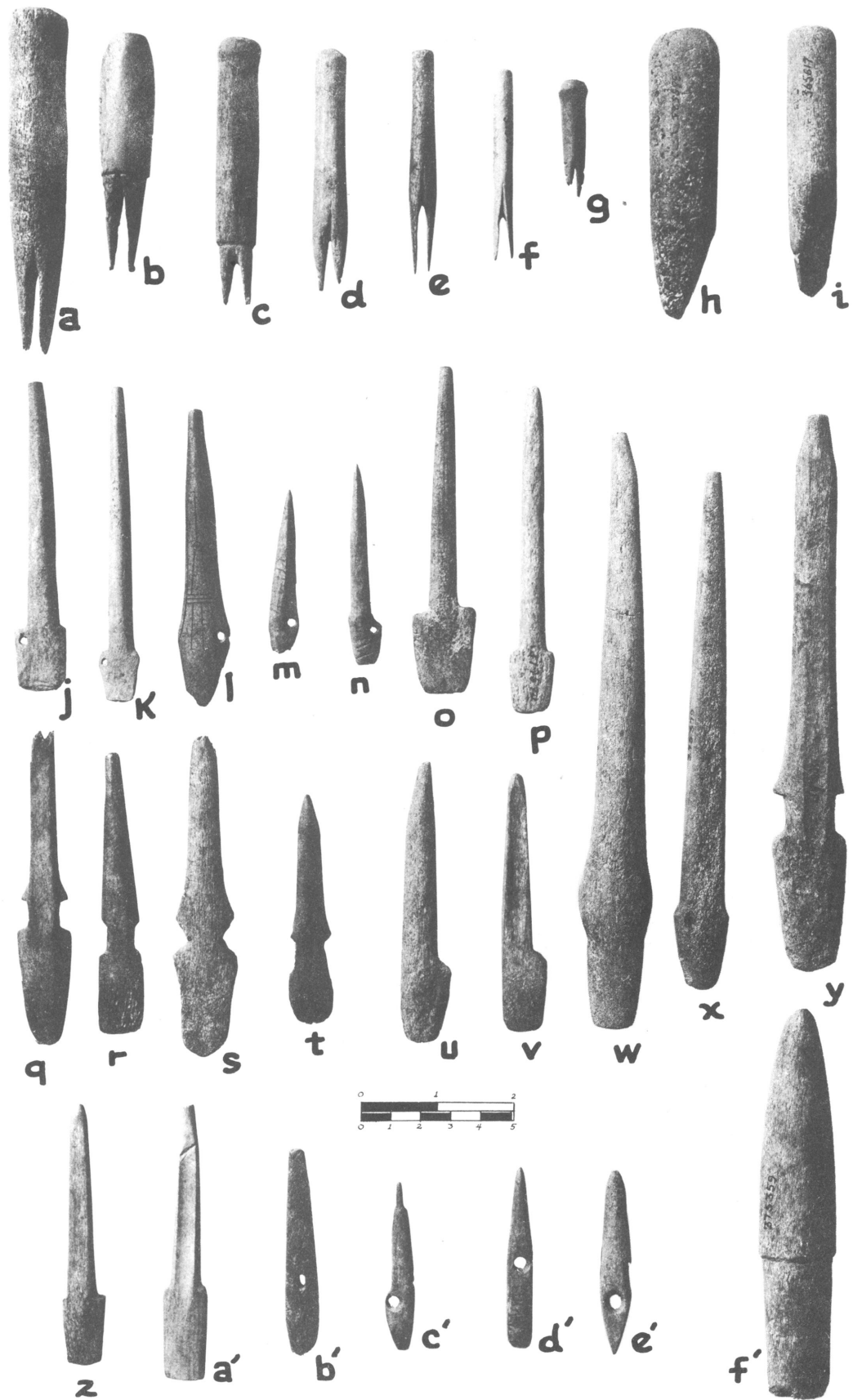

Plate 53. Harpoon socket-pieces and foreshafts.

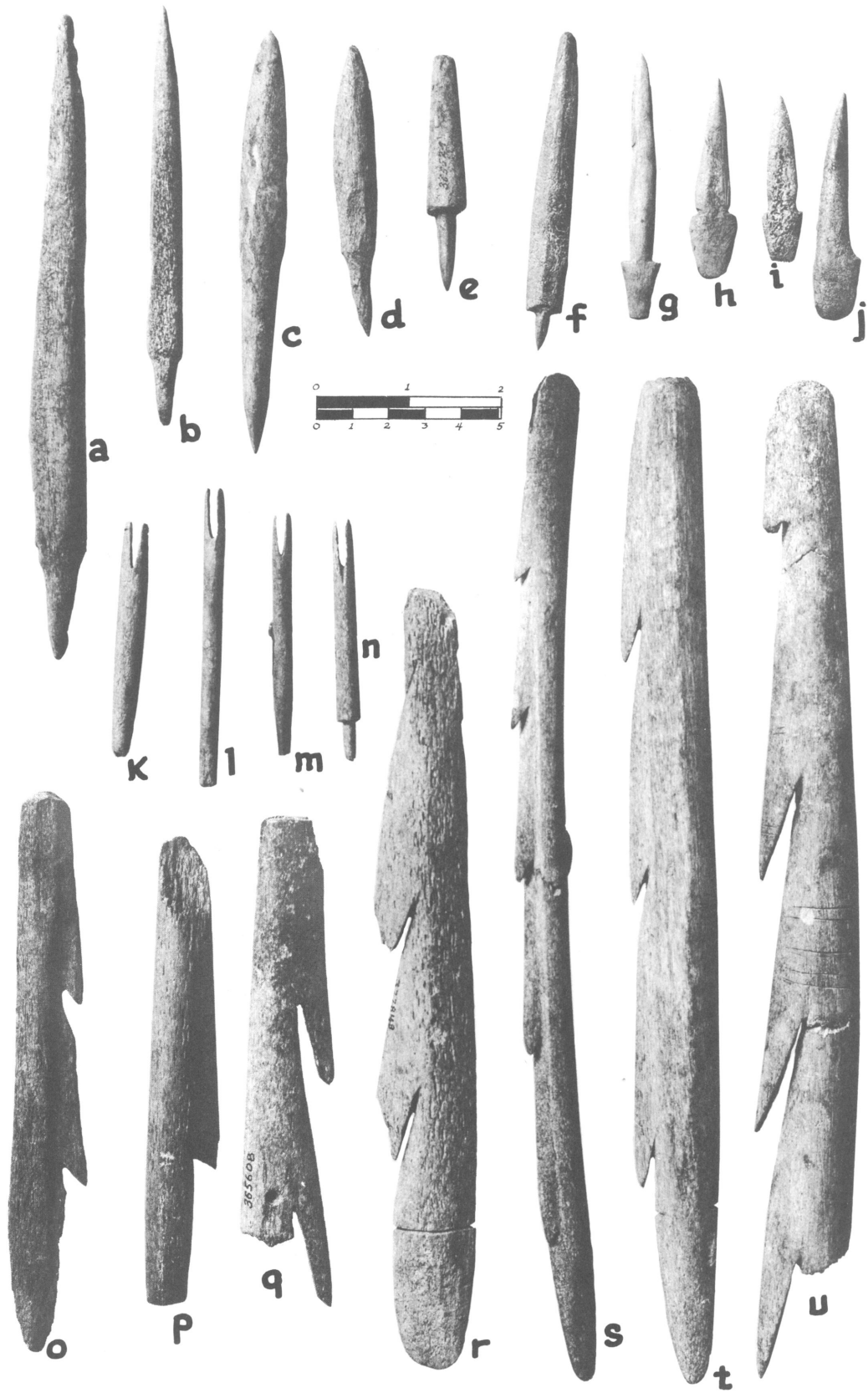

Plate 54. Bone arrowheads, harpoon foreshafts, and barbed lance points.

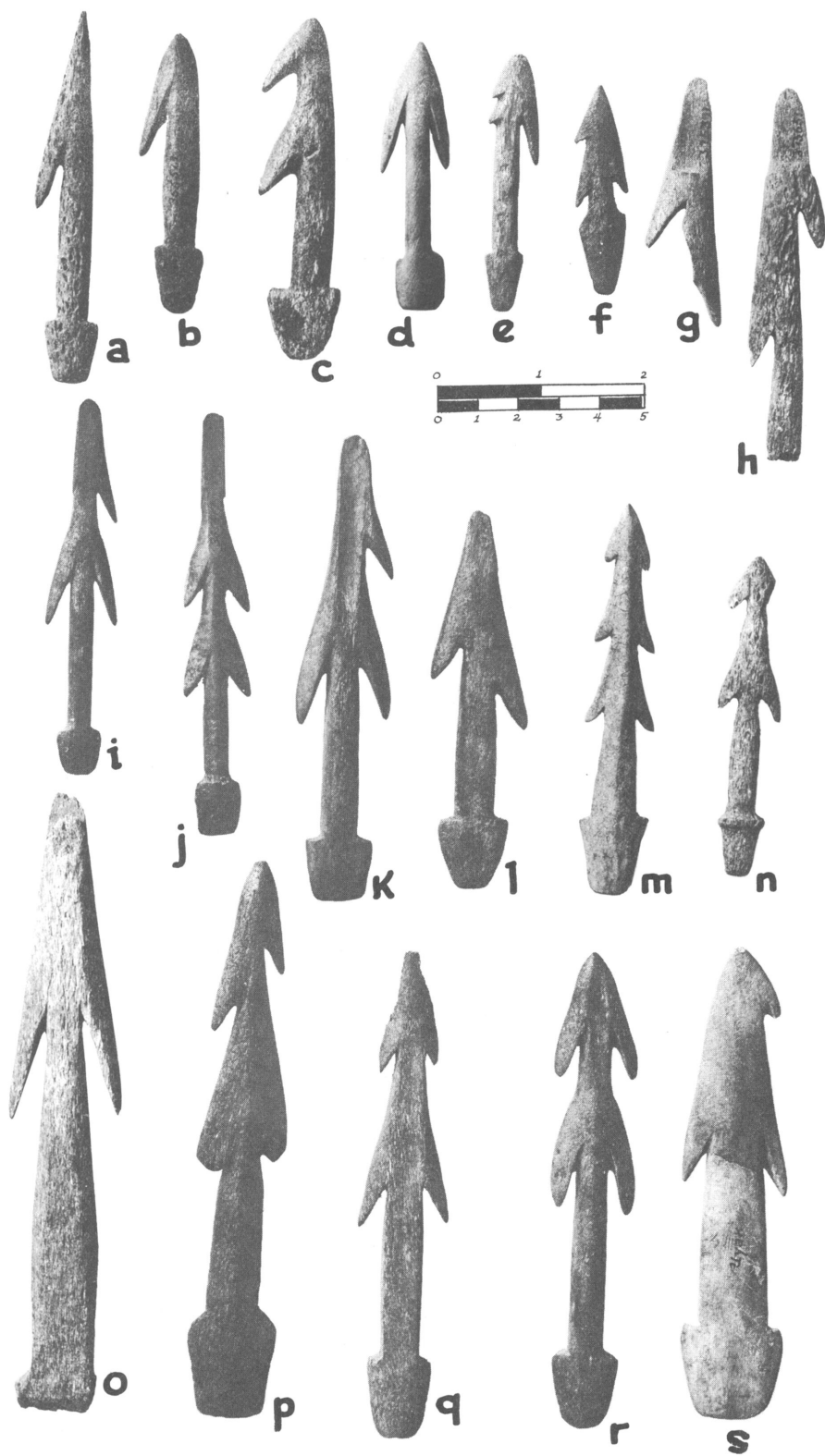

Plate 55. Barbed dart heads.

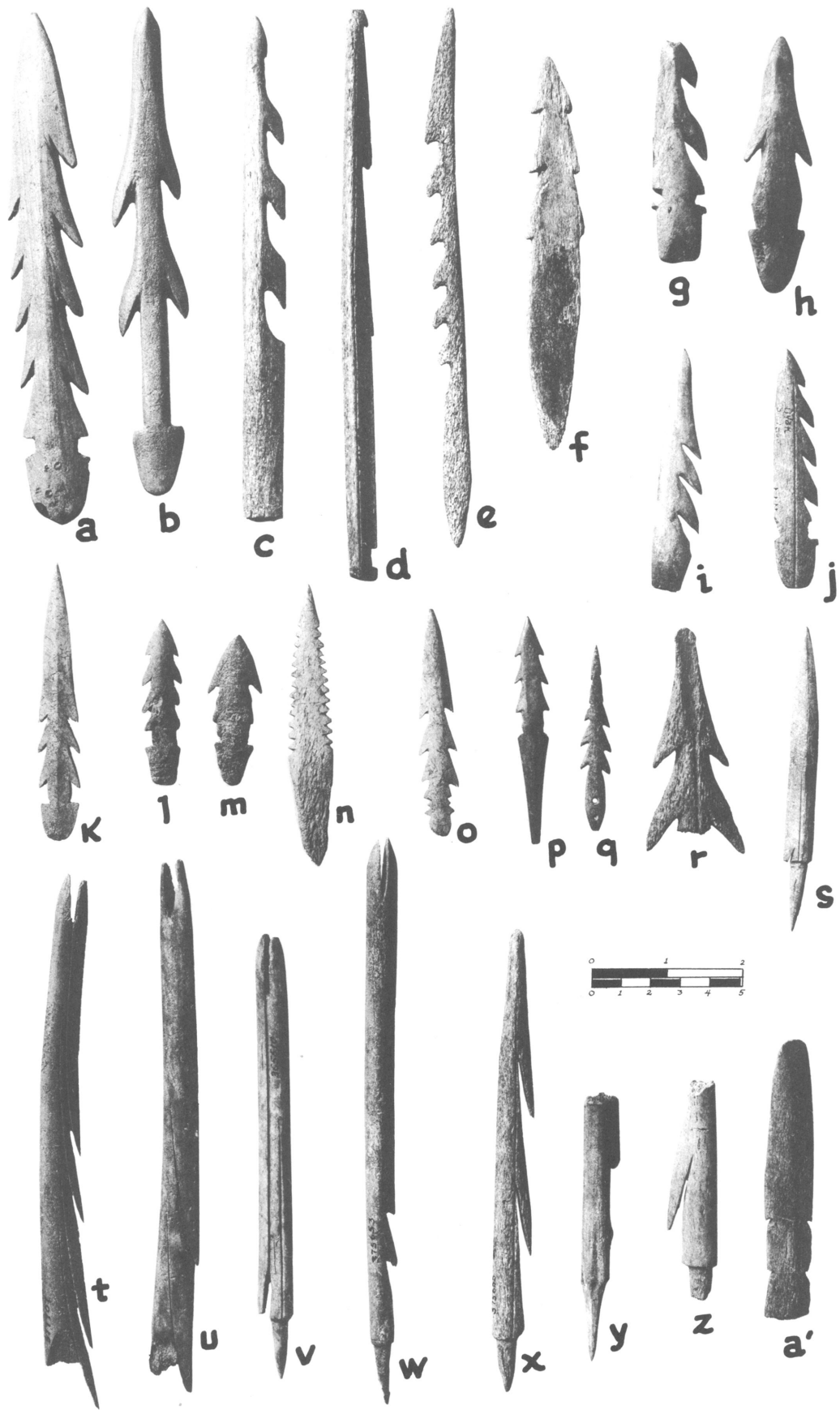

Plate 56. Barbed dart heads.

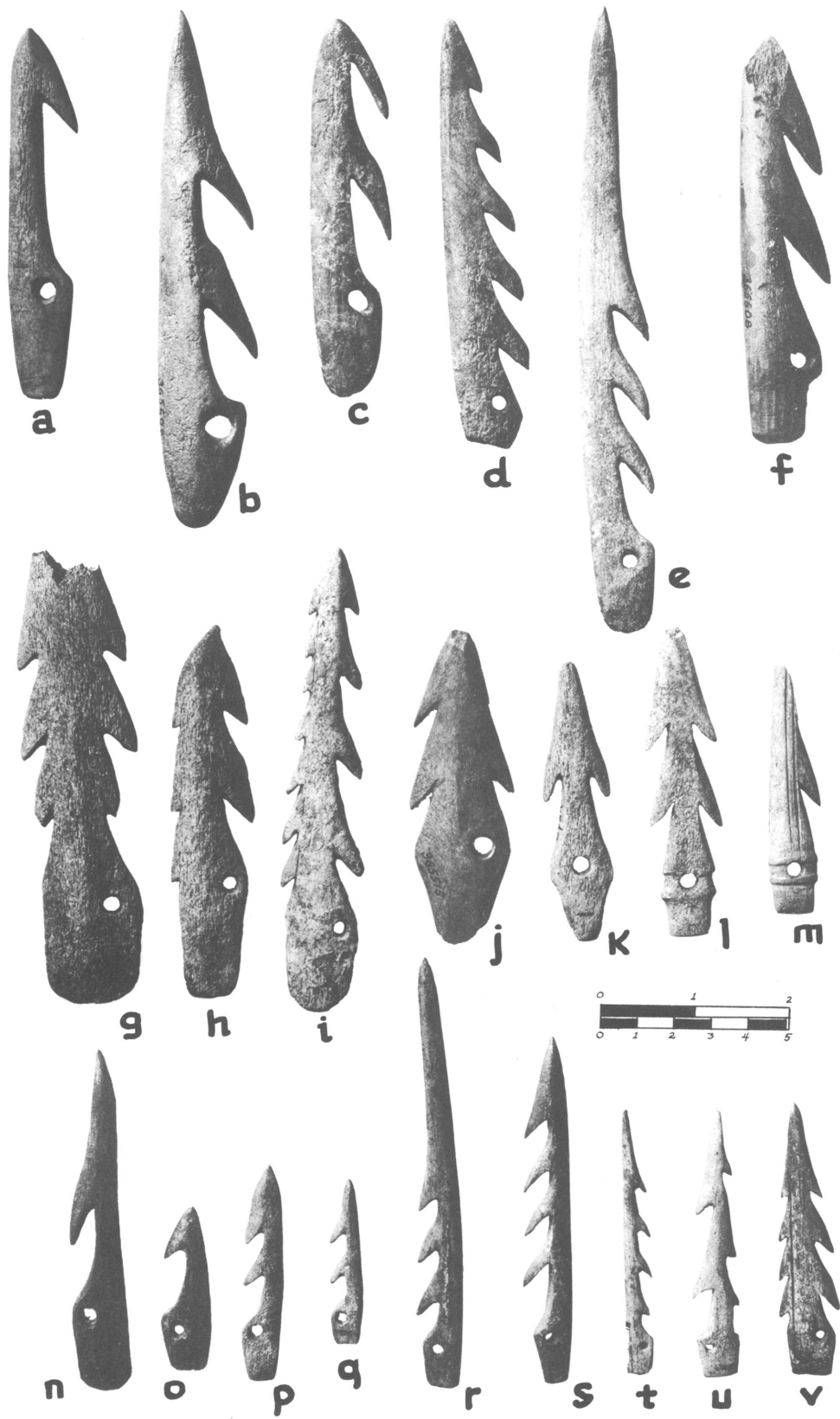

Plate 57. Barbed dart heads.

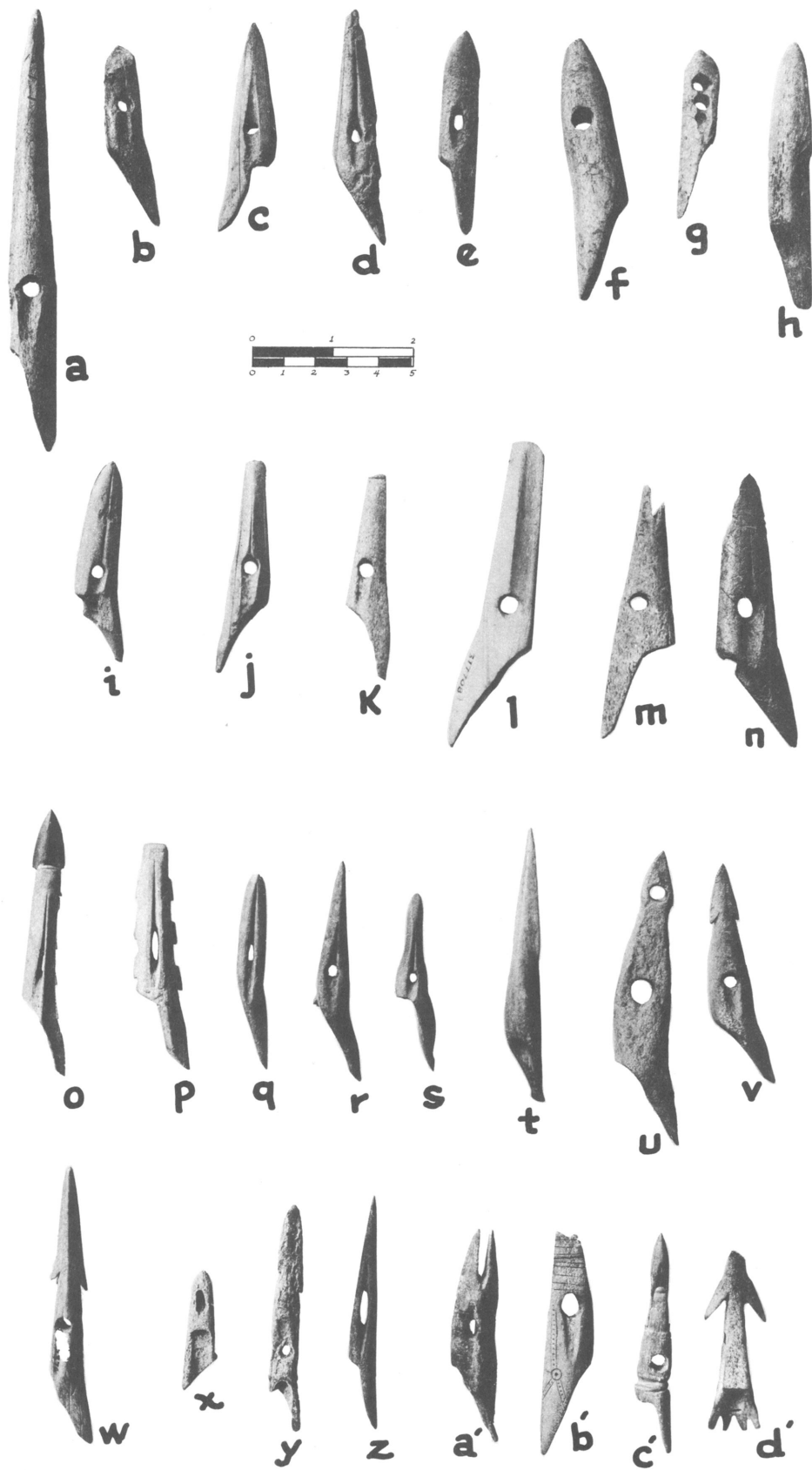

Plate 58. Toggle harpoon heads.

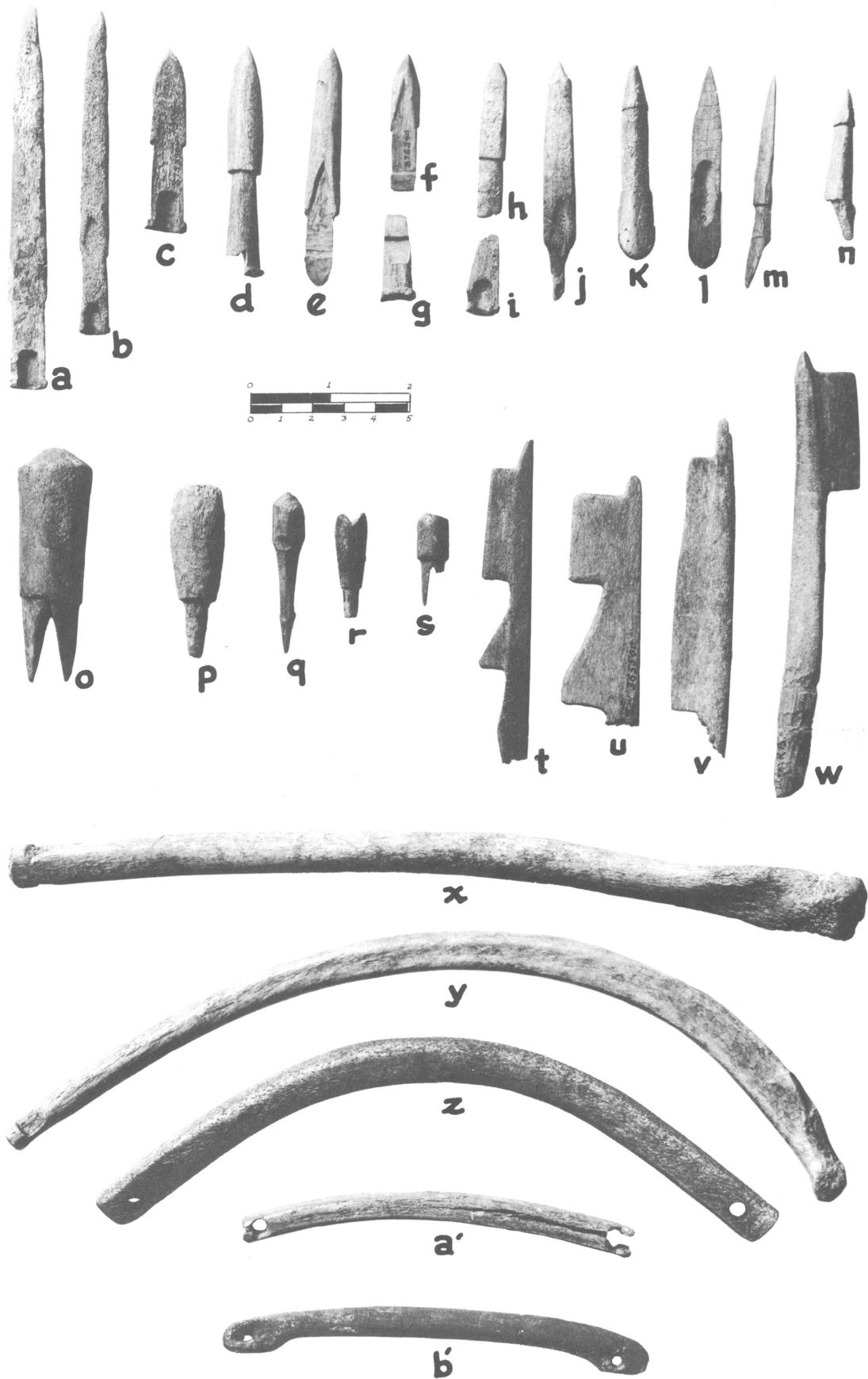

Plate 59. Miscellaneous bone artifacts.

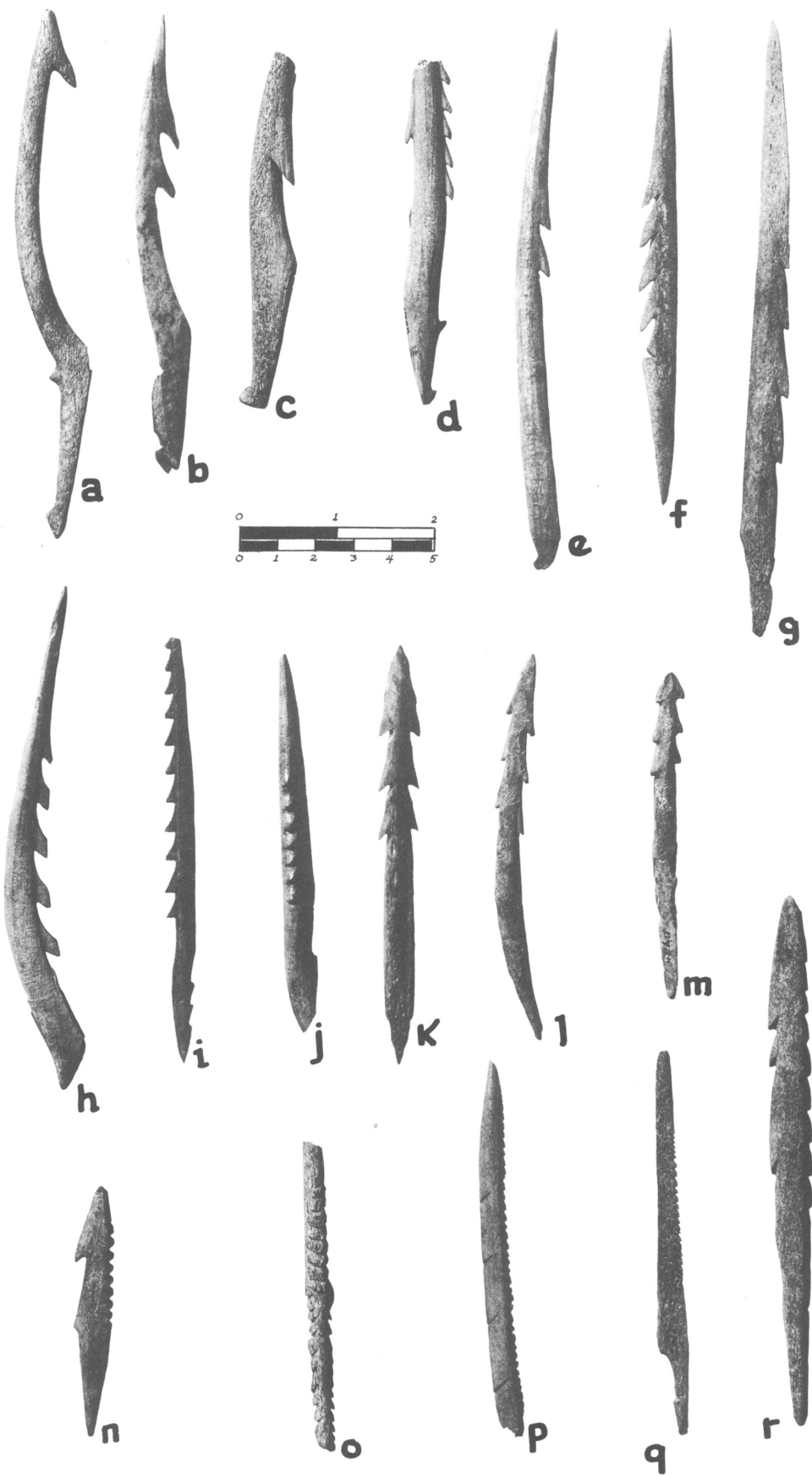

Plate 60. Leister and bird dart prongs.

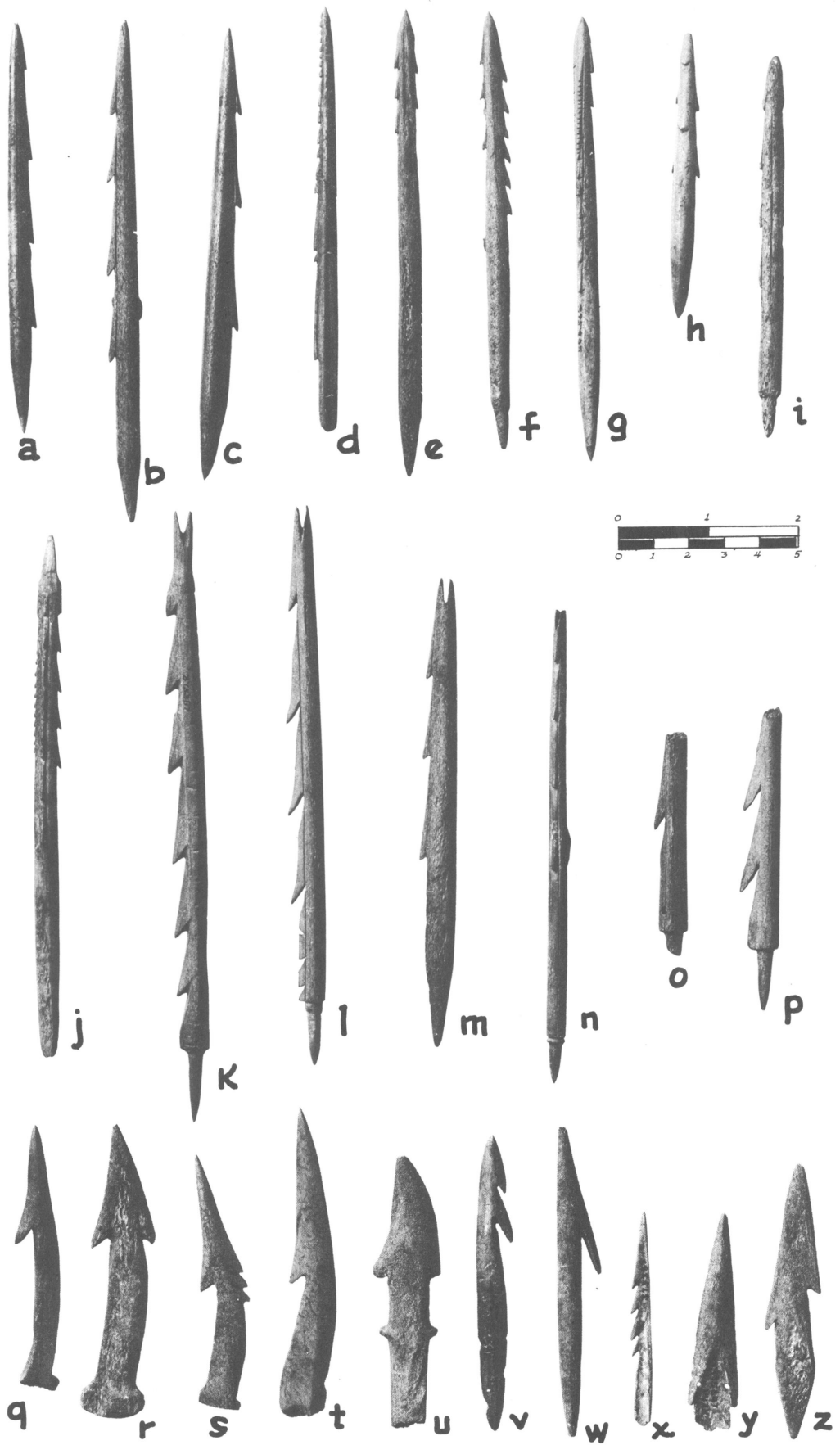

Plate 61. Bone barbs and arrowheads.

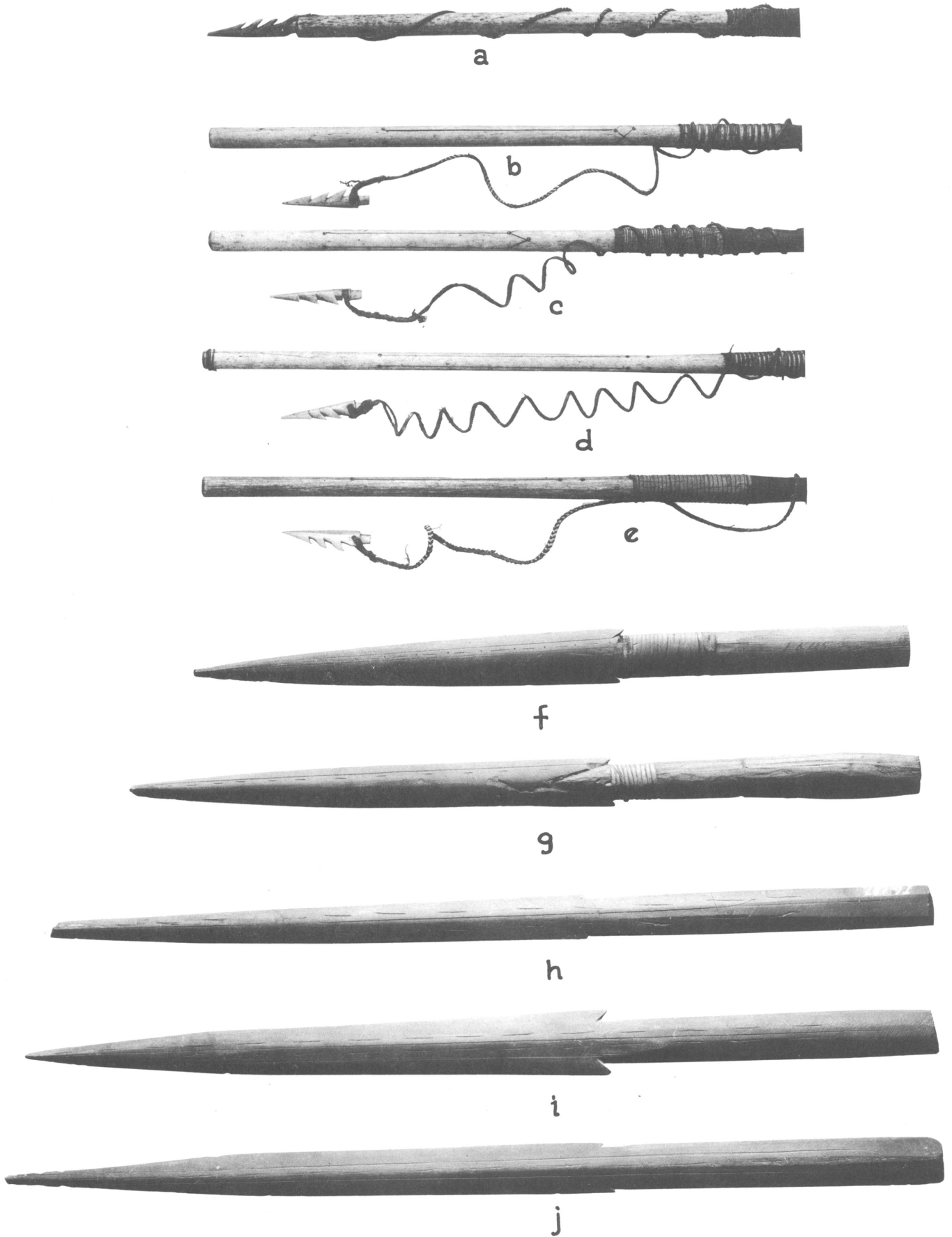

Plate 62. Ethnographic lance points and harpoon arrows.

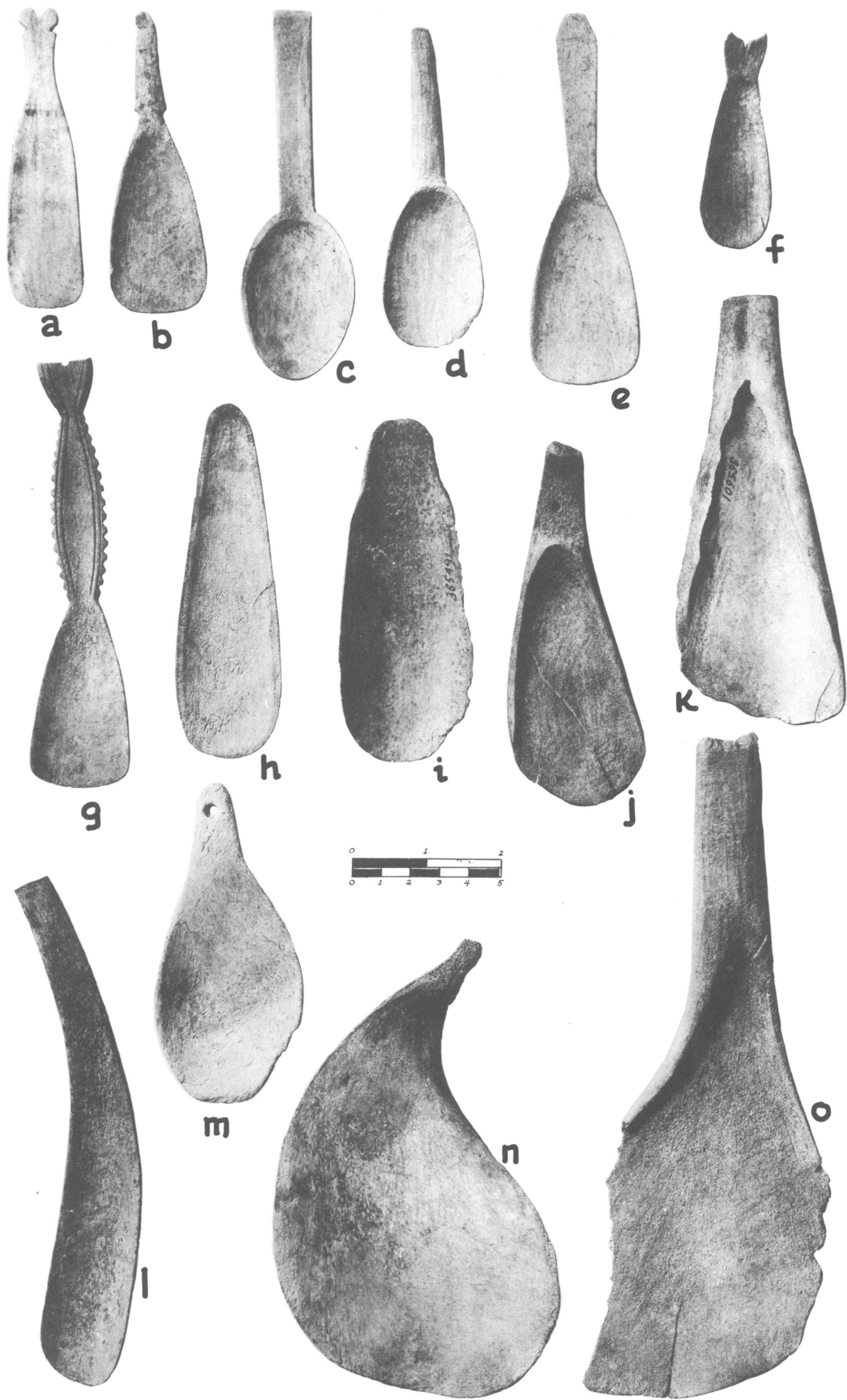

Plate 63. Bone spoons.



a



b

Plate 64. Whalebone plates.

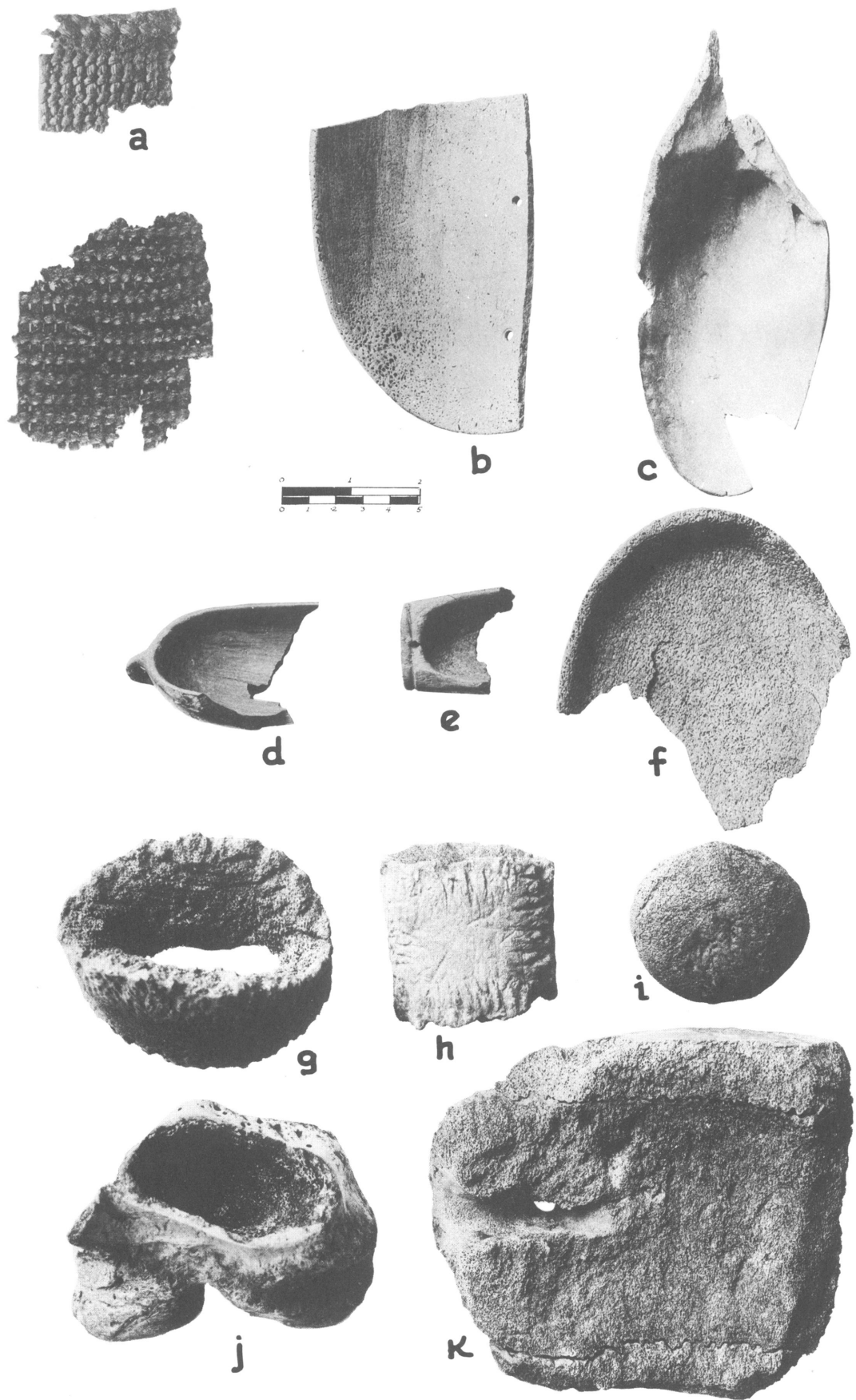

Plate 65. Basketry, bone, and ivory containers.

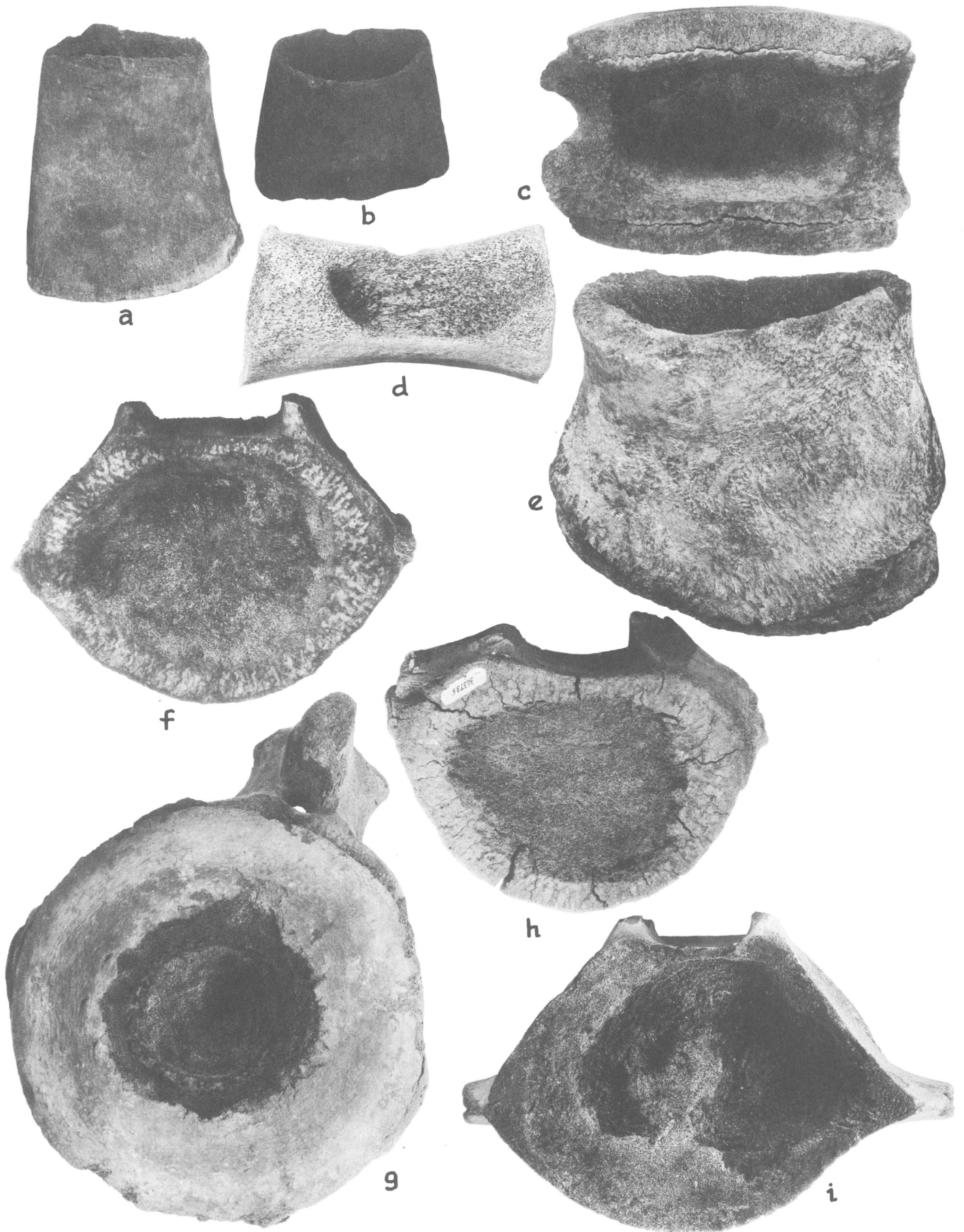
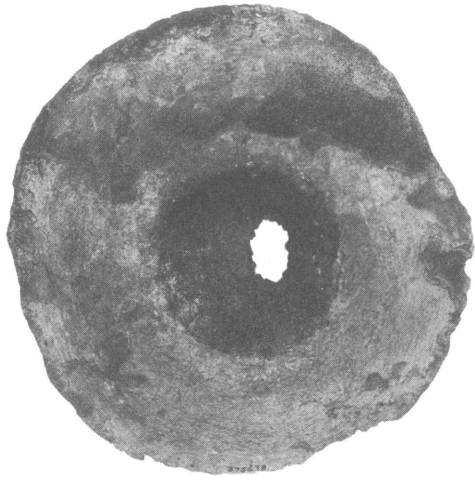
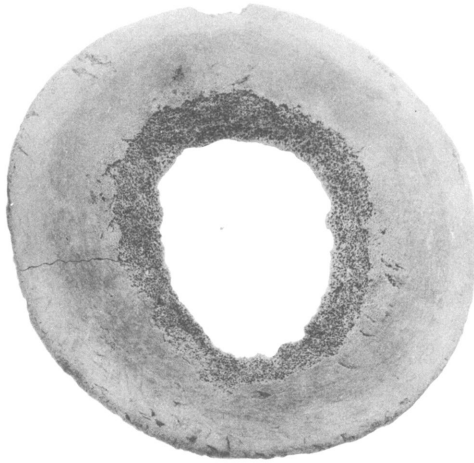

Plate 66. Crude whalebone containers.



a



b

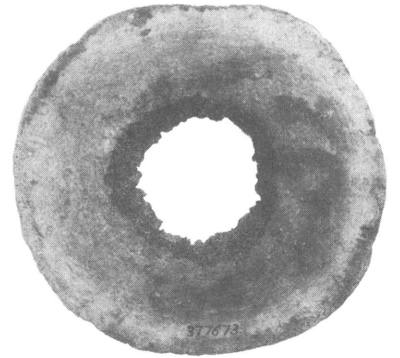

c



d

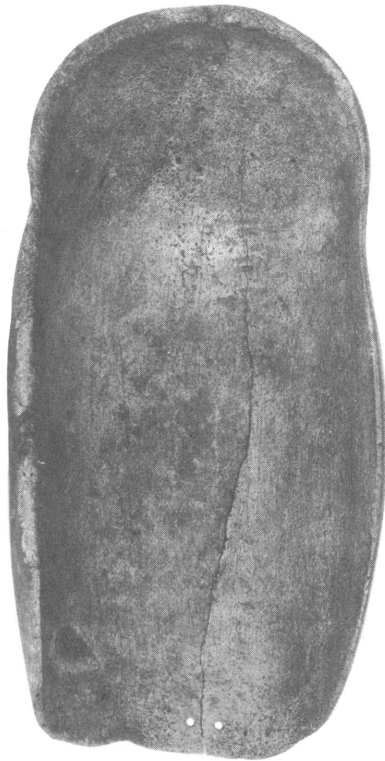

e

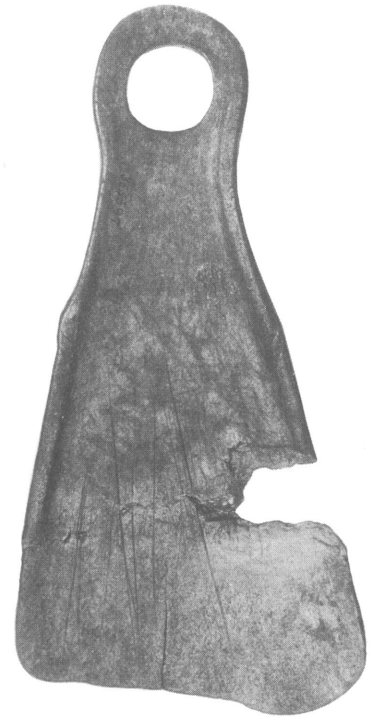

f

Plate 67. Bone bowls and dippers.

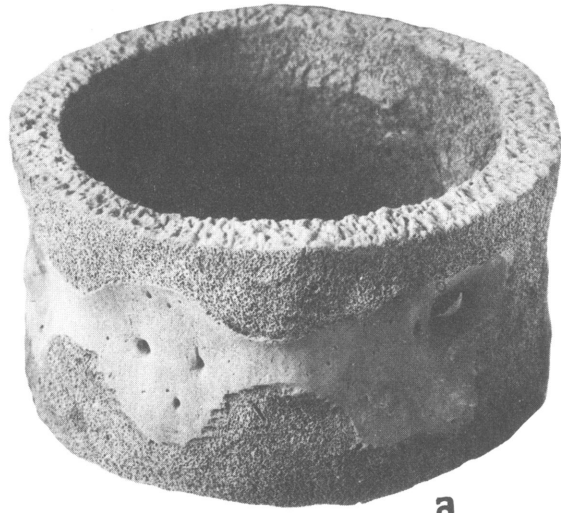

a

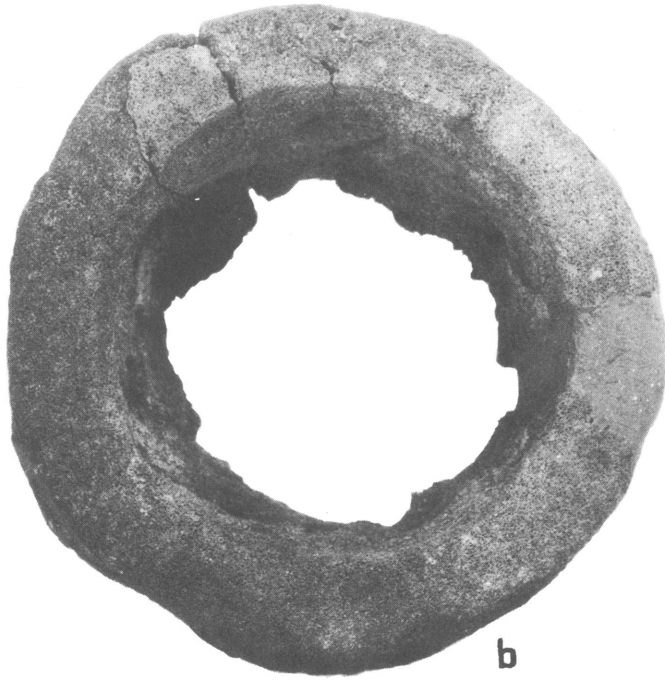

b



c

Plate 68. Whalebone cylinders.

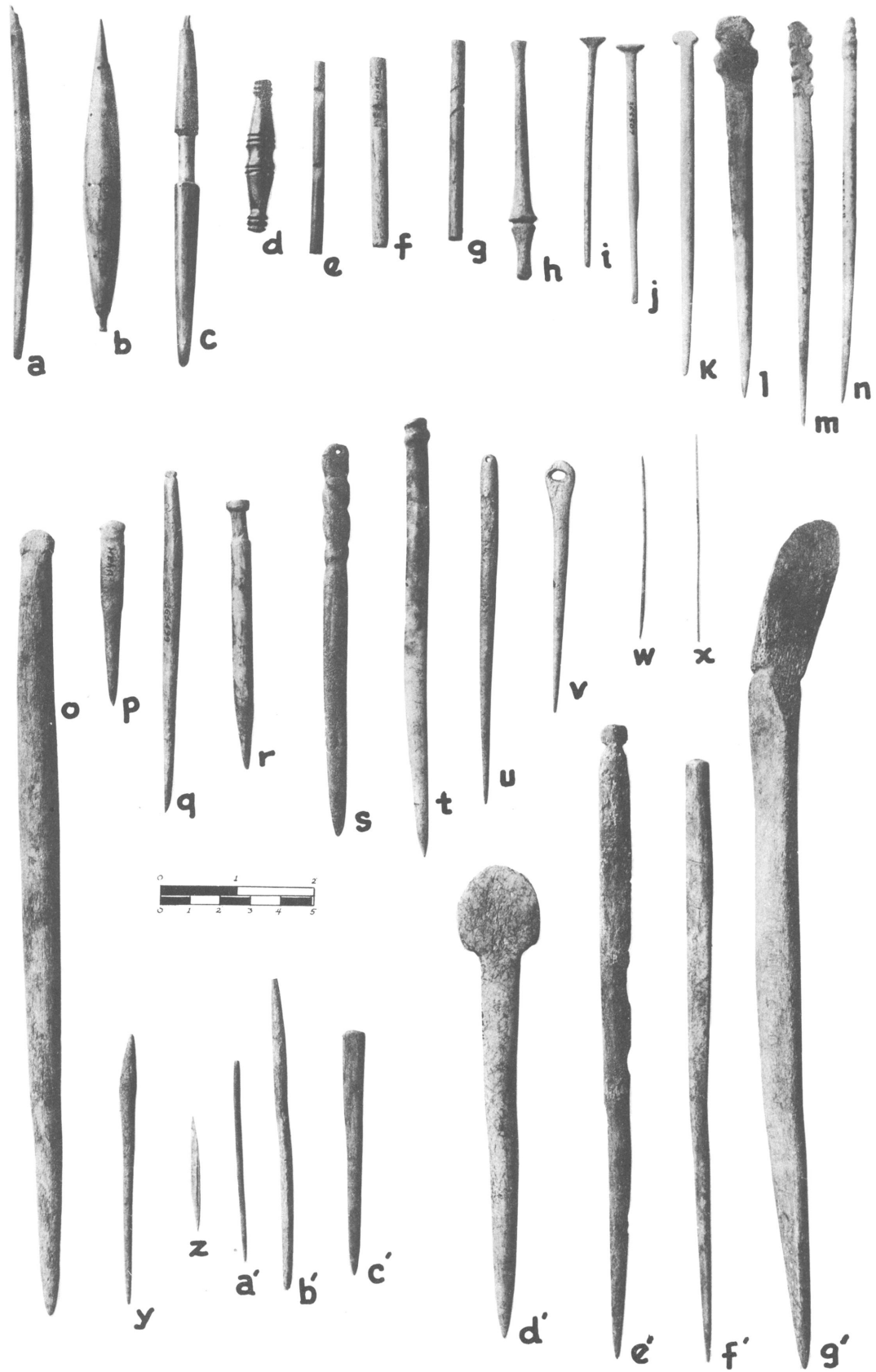

Plate 69. Engraving tools, pins, needles.

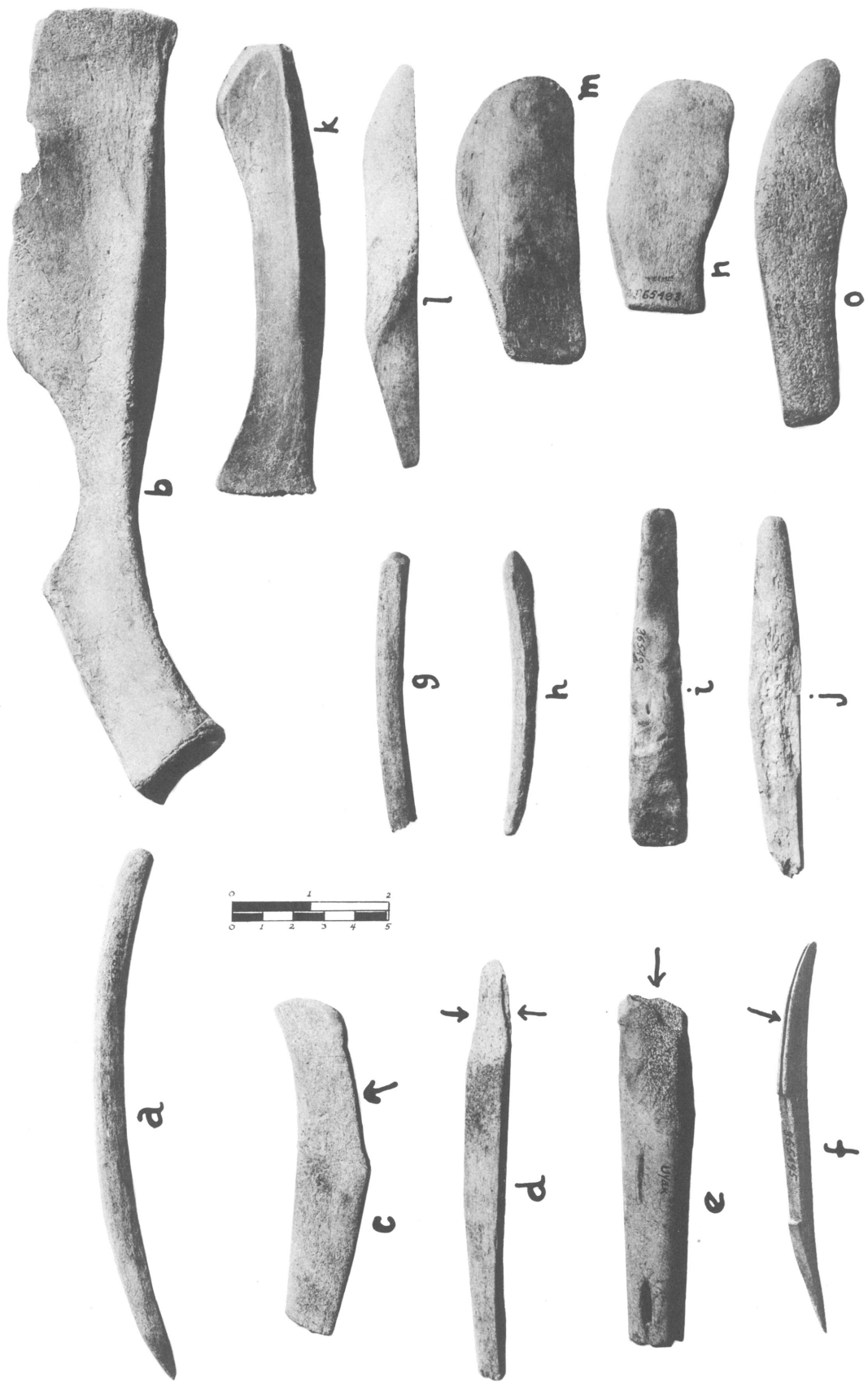

Plate 70. Miscellaneous bone artifacts.



Plate 71. Miscellaneous bone artifacts.

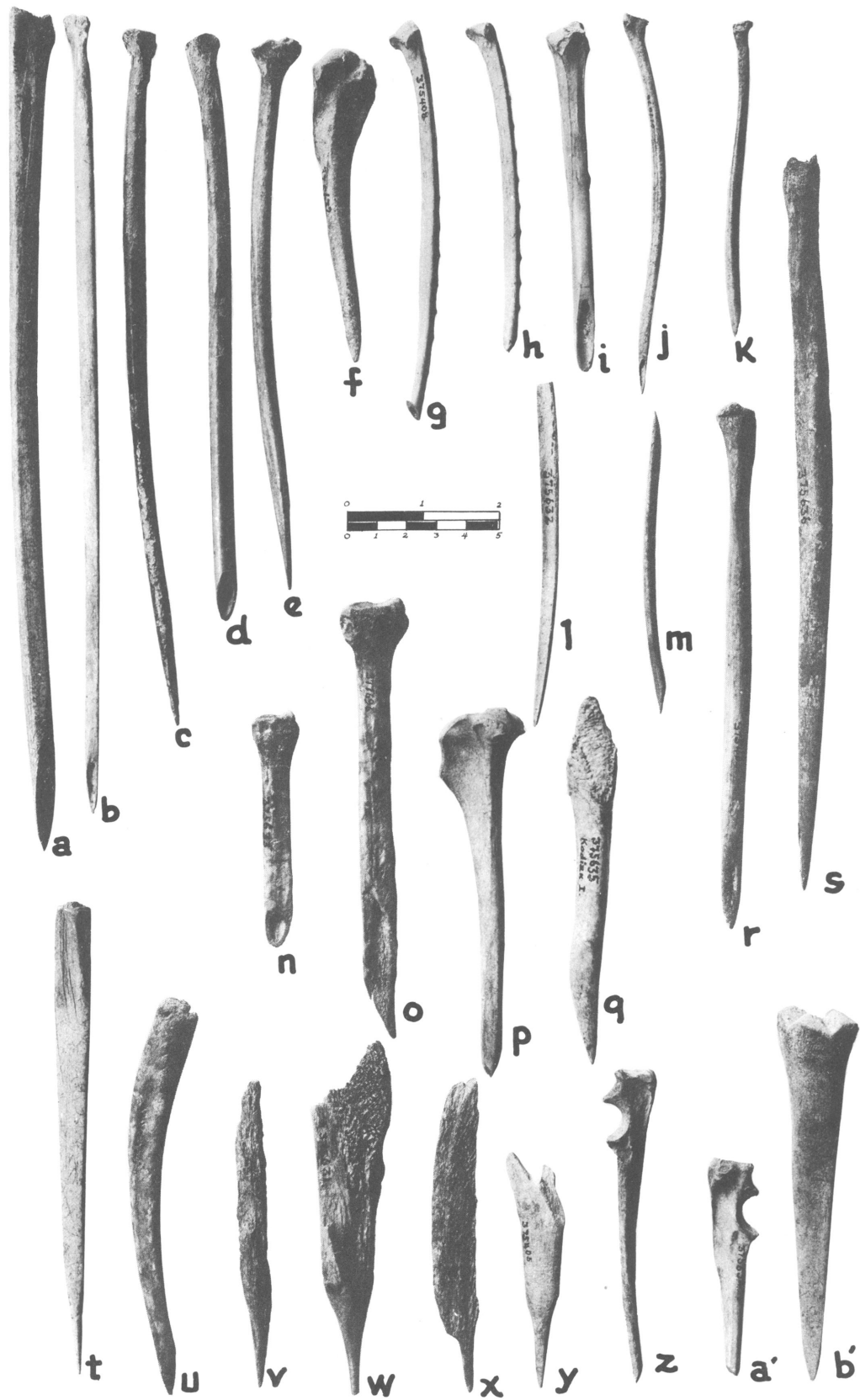

Plate 72. Bone awls.

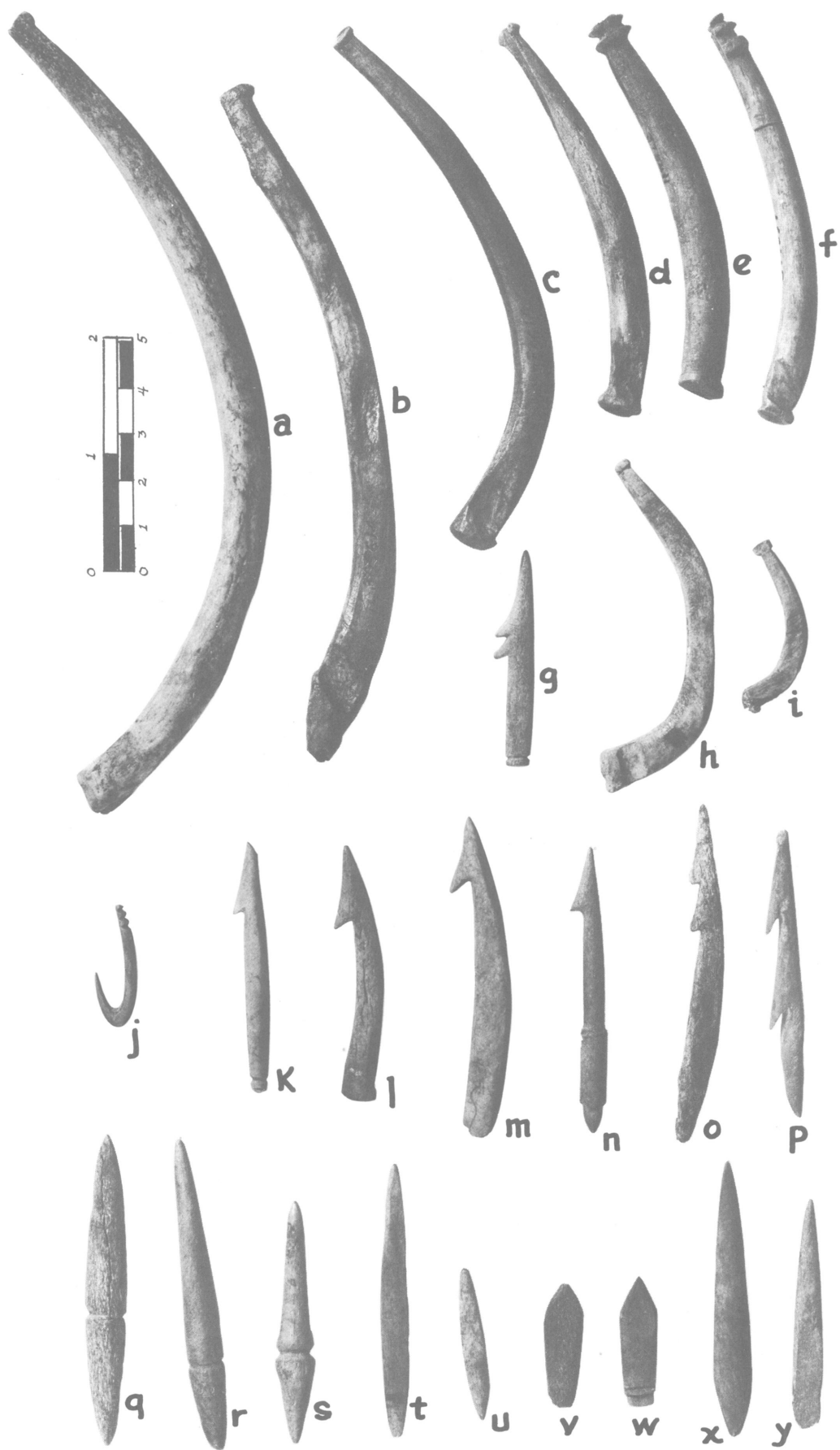

Plate 73. Fishhooks.

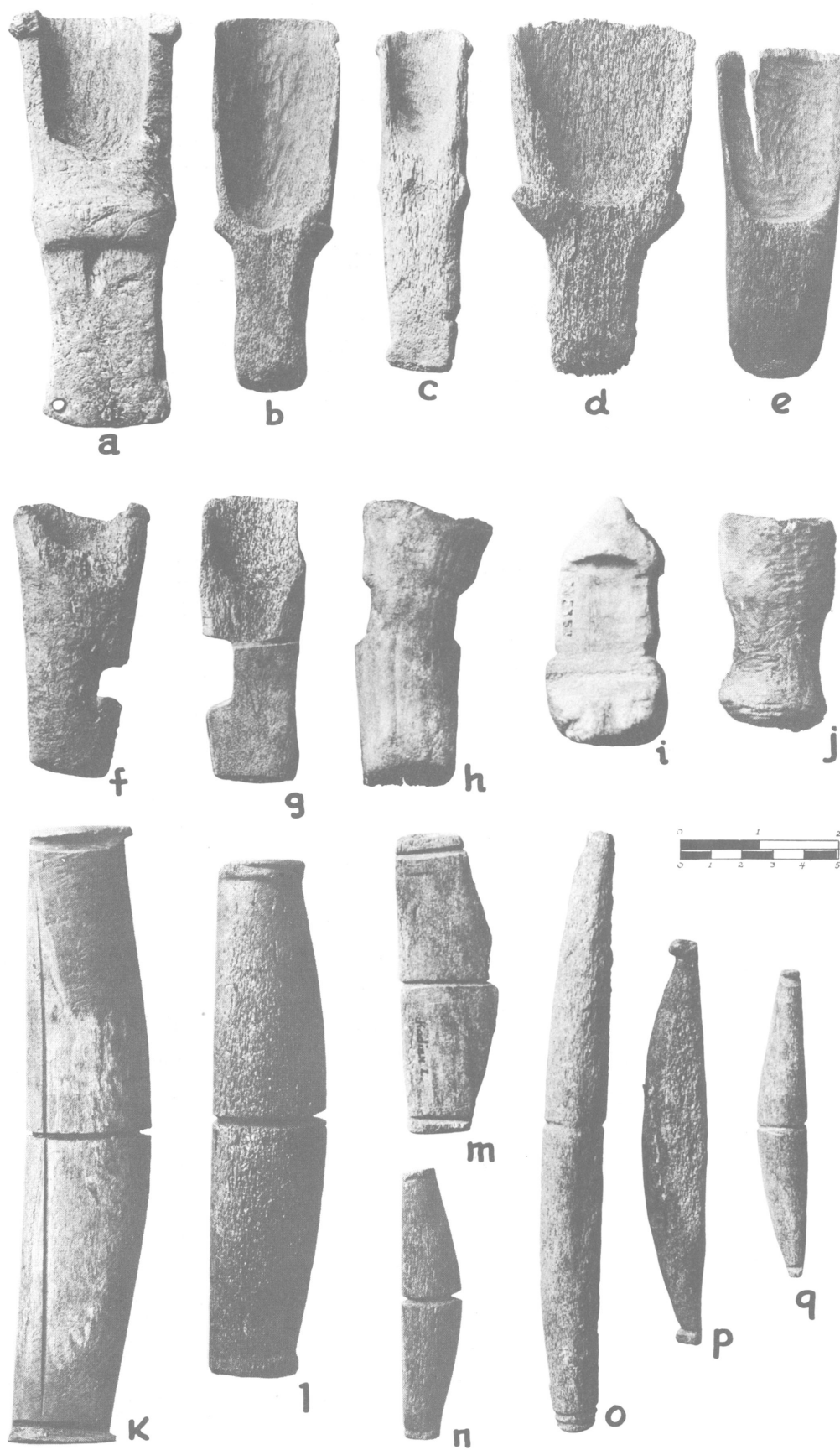

Plate 74. Adze heads, grooved and beveled bone objects.

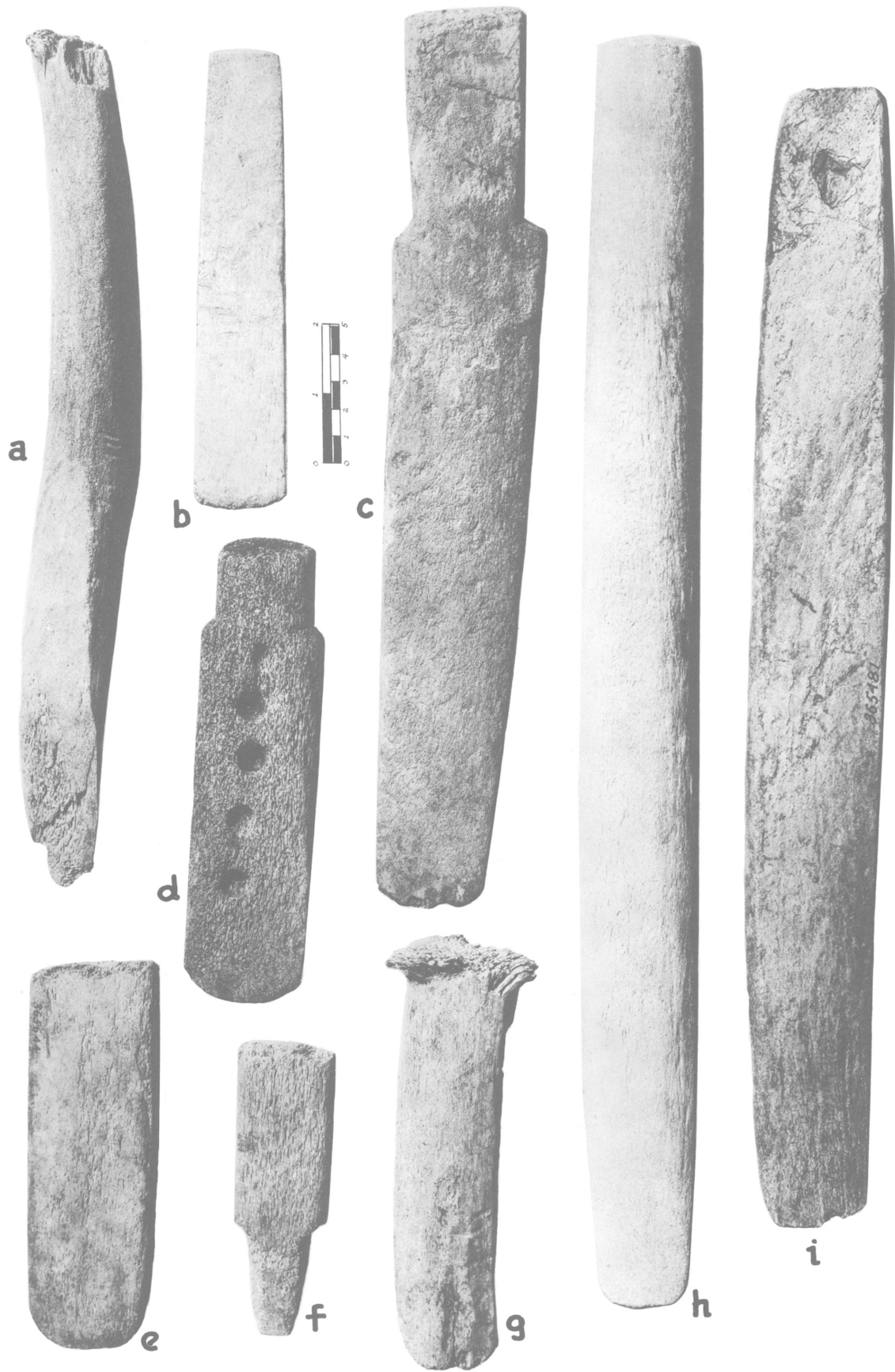

Plate 75. Bone wedges.



Plate 76. Bone daggers and club.

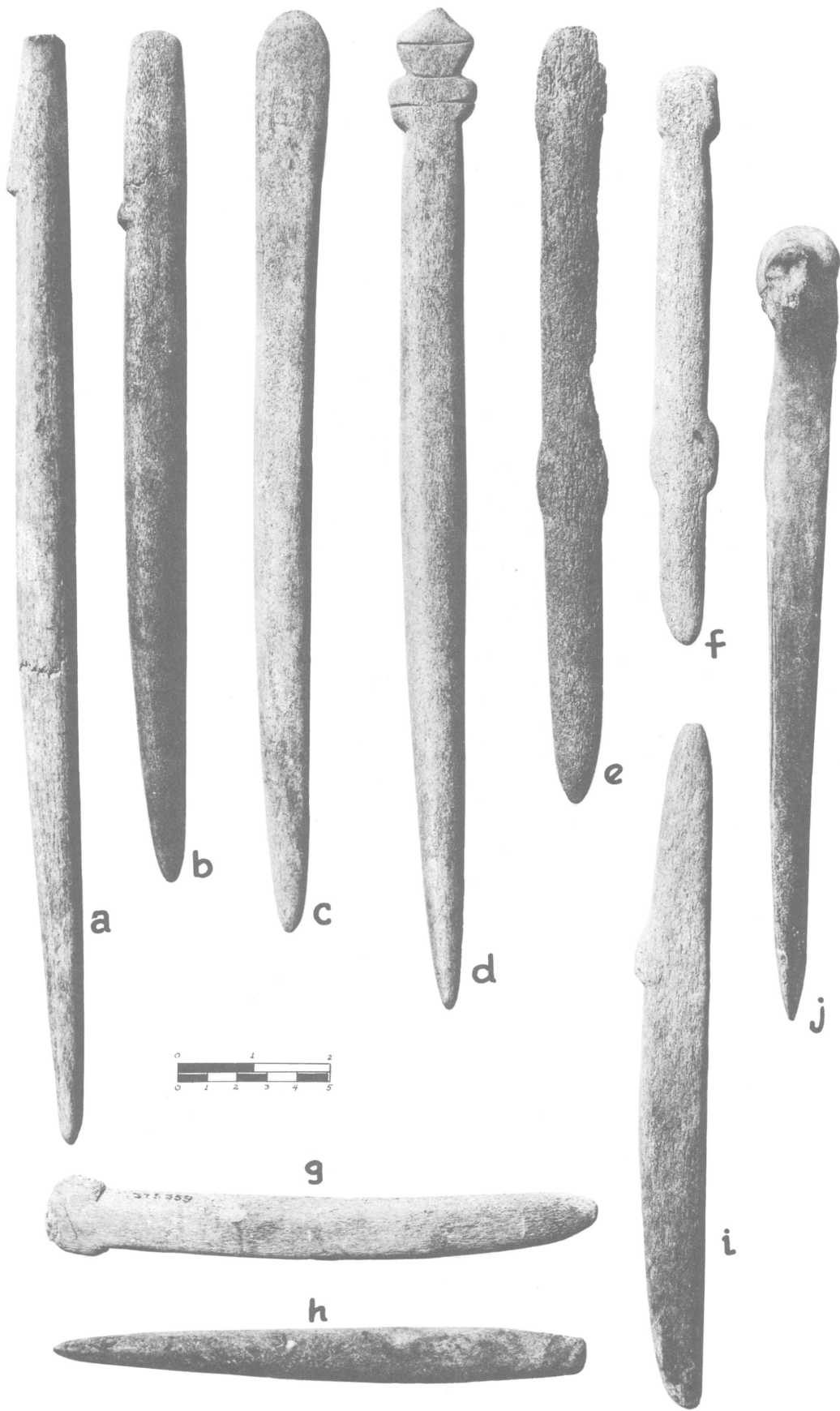
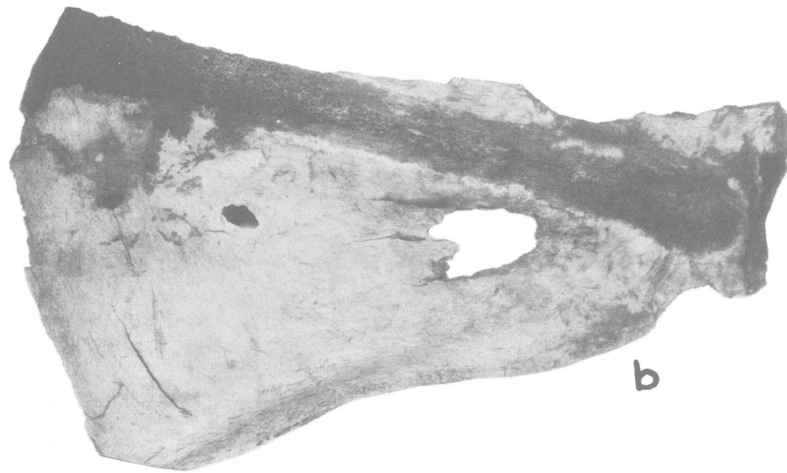

Plate 77. Bone implements.



a



b

Plate 78. Flat bone shovel blades.

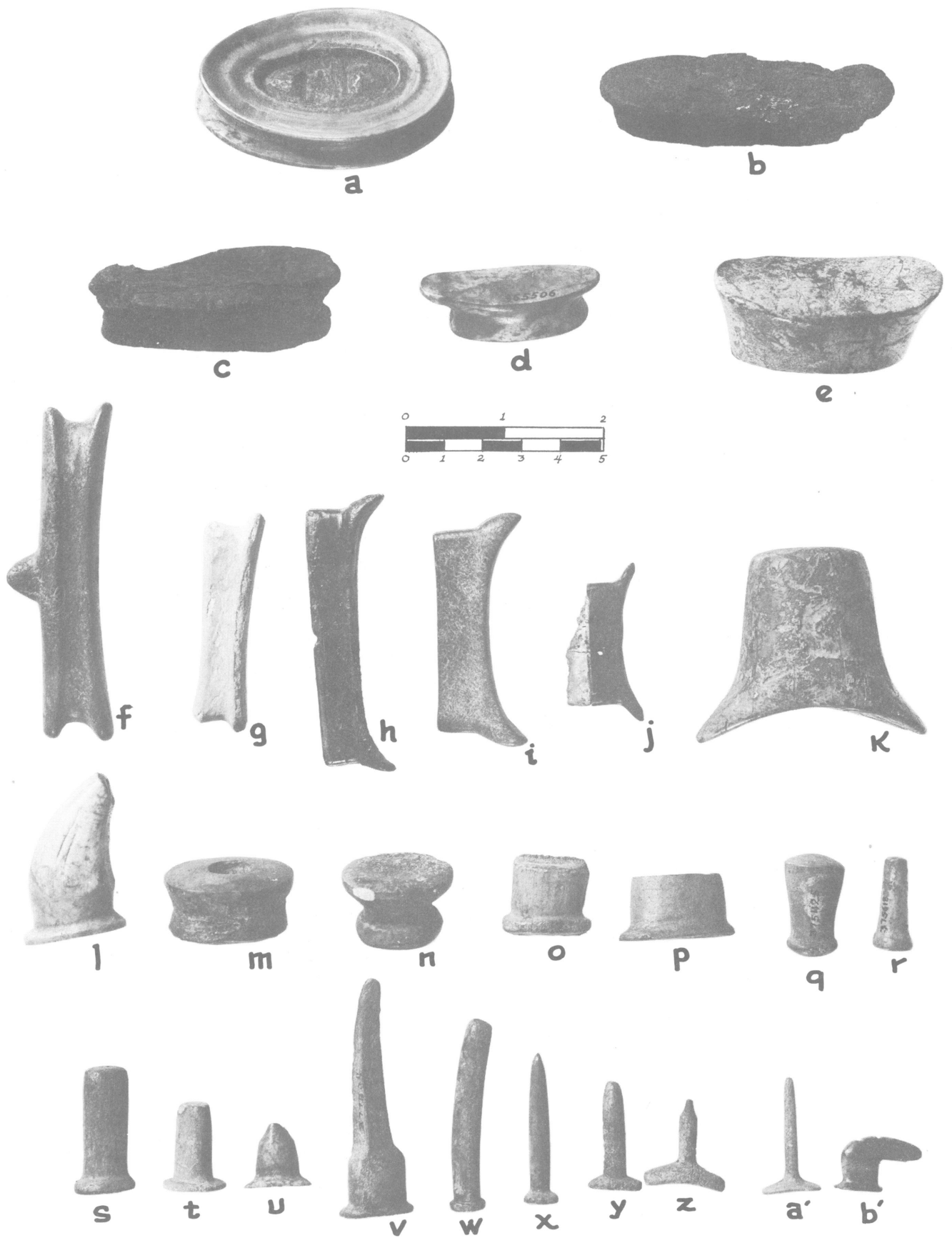

Plate 79. Labrets.

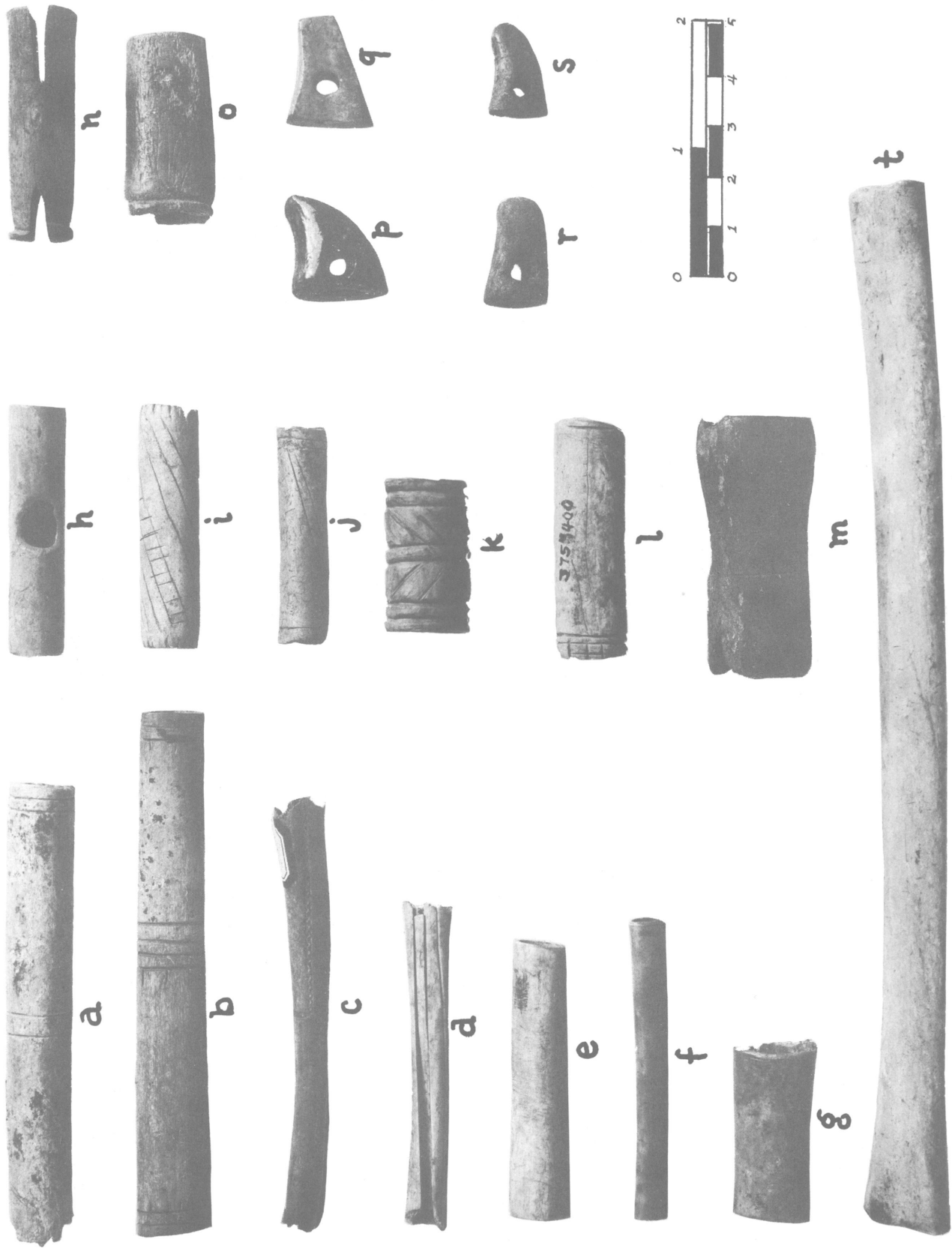

Plate 80. Miscellaneous bone artifacts.

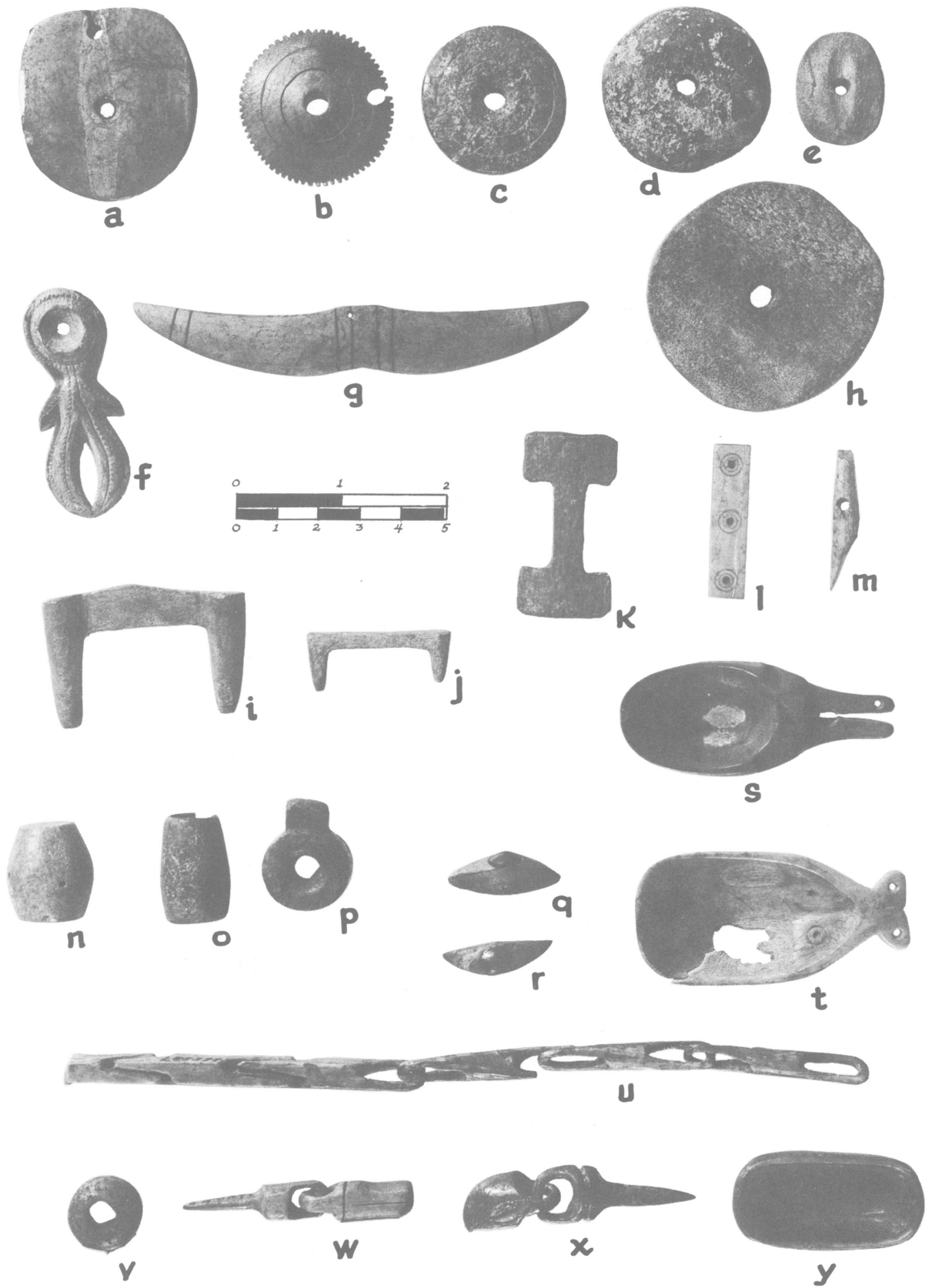

Plate 81. Miscellaneous ivory and bone artifacts.

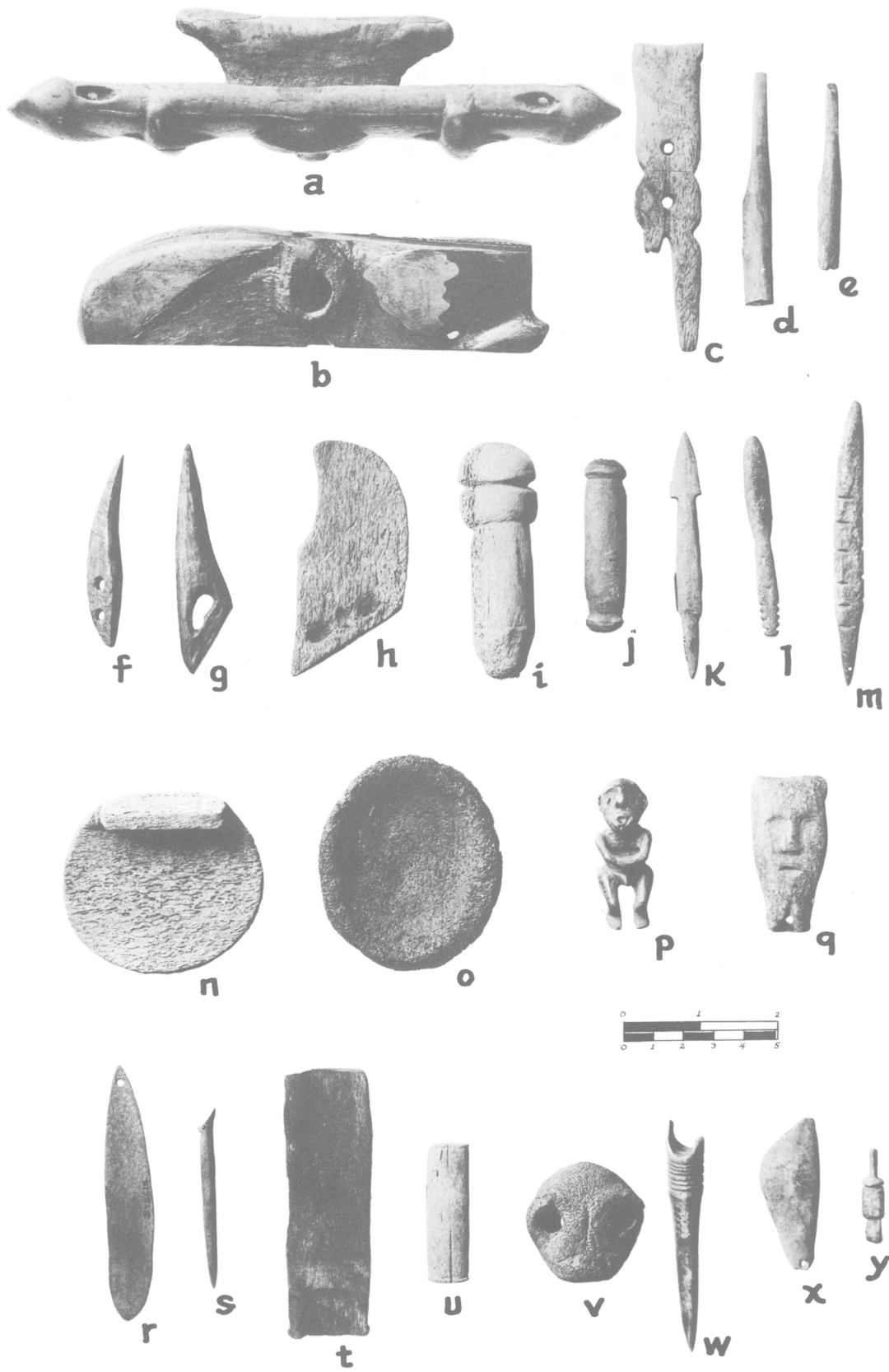

Plate 82. Miscellaneous bone artifacts.

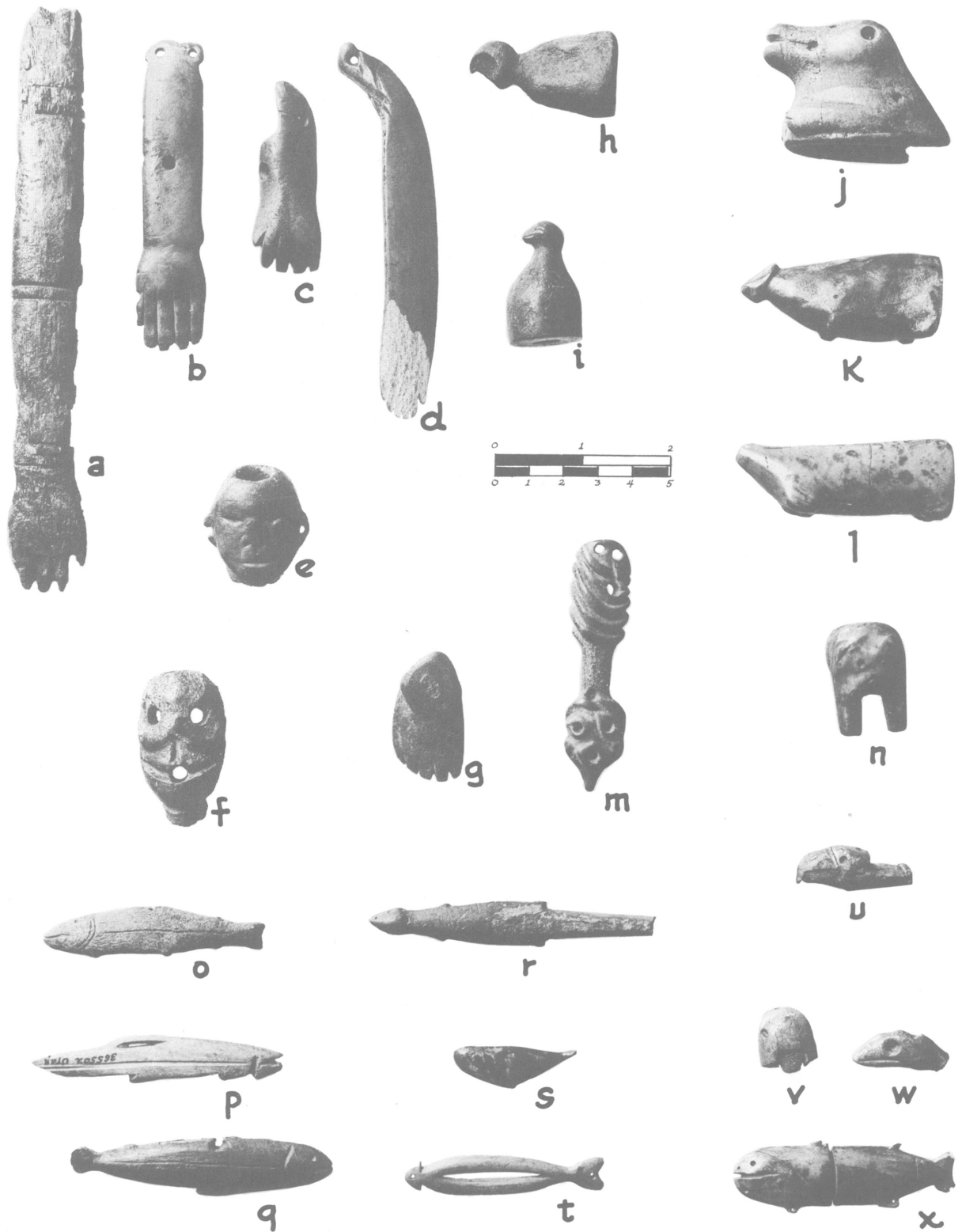

Plate 83. Dolls and figurines.



a



b



c

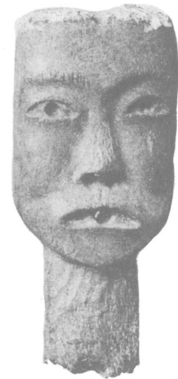

d

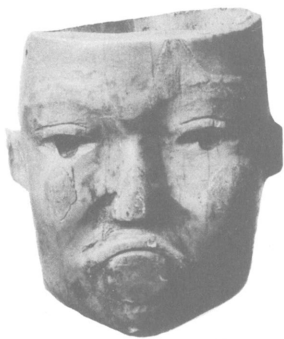
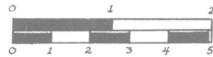

e



f



g

Plate 84. Human heads.

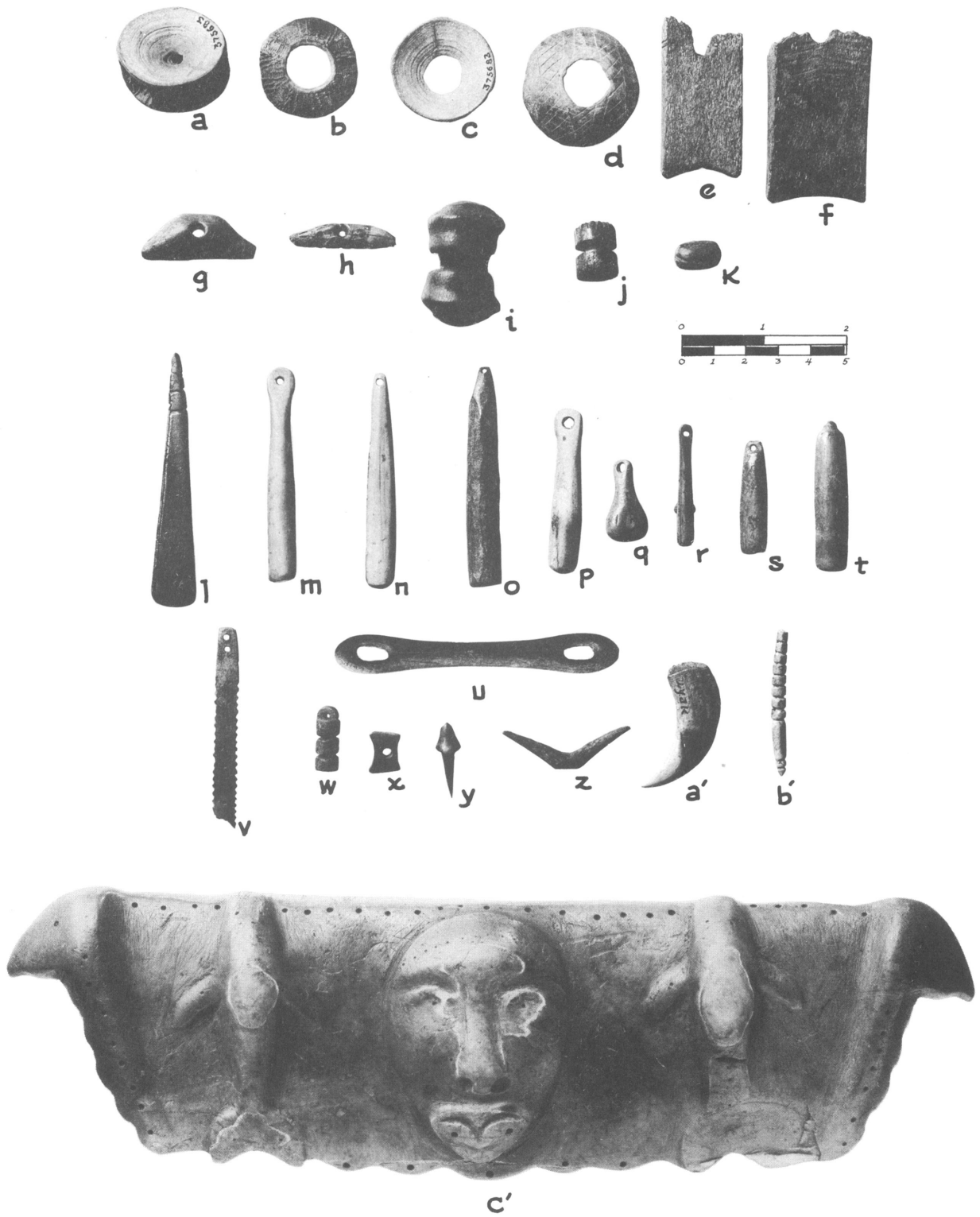

Plate 85. Miscellaneous bone artifacts.